



# DISHWASHER

# SERVICE MANUAL

## NOTE

BEFORE SERVICING THE UNIT, PLEASE READ THIS MANUAL CAREFULLY  
FOR SAFETY AND CORRECT SERVICES.

## For Authorized Service Technician

MODEL : LDF8574(WW,BB,ST)  
LDF8072(WW,BB,ST)  
LDF7561(WW,BB,ST)  
LDF7551(WW,BB,ST)  
LSDF9962(WW,BB,ST)  
LDS6040(WW,BB,ST)



# CONTENTS

1. CAUTION .....	4
2. SPECIFICATIONS .....	5
3. WIRING DIAGRAM.....	6
4. FEATURES & TECHNICAL EXPLANATION .....	8
5. PARTS NAME .....	15
6. PROGRAM CHART .....	16
7. HOW TO DISASSEMBLE .....	18
8. TROUBLE SHOOTING METHODS.....	27
A. TROUBLE SHOOTING ACCORDING TO DISPLAYED ERROR MESSAGE.....	27
B. STEAM GENERATOR ERROR MESSAGE .....	29
C. TROUBLE DIAGNOSES AND REPAIR BY SYMPTOM .....	42
9. INSTALLATION INSTRUCTION .....	46
10. EXPLODED VIEW .....	53

# CAUTION !

- DISCONNECT POWER CORD BEFORE SERVICING
- RECONNECT ALL GROUNDING DEVICES

## IMPORTANT SAFETY NOTICE !

This service information is intended for individuals possessing adequate backgrounds of electrical, electronic and mechanical experience.

Any attempt to repair this appliance may result in personal injury and property damage.

The manufacturer or seller can not be responsible for the interpretation of this information, nor can it assume any liability in connection with its use.



## 2. SPECIFICATION

ITEM	SPECIFICATION
Rated Voltage / Frequency	AC 120V/60Hz
Installation	Built-In
Place Settings	14
Product Dimension(in)	23 3/4"x 24 5/8"x 33 1/2"
Product Weight(lbs)	114lbs
Door Color	White, Black, Stainless
Tub Material	Stainless Steel
Control	Electronic
Rated Power(Watt)	1,350
Heater Power(Watt)	1,200
Programs	6 (LDS6040 : 7)
Upper Rack Position	Adjustable
Lower Rack	100 % Fold down
Water Consumption ( ℓ )	6.5 – 20.5 (Normal)
Power Consumption(kWh/year)	245 (Normal)
Operating Time (min)	110 – 130 (Normal)
Fan Dry System	Yes
Delay Start Function	Yes
Auto-Off Power Switch	Yes
Process Monitor	Yes
Wash Level	5
Racks	Nylon Coating
Operating Water Pressure (Bar)	0.5-8 (140-830 kPa)

# 3. WIRING DIAGRAM (LDF8574,LDF8072,LSDF9962 Series)

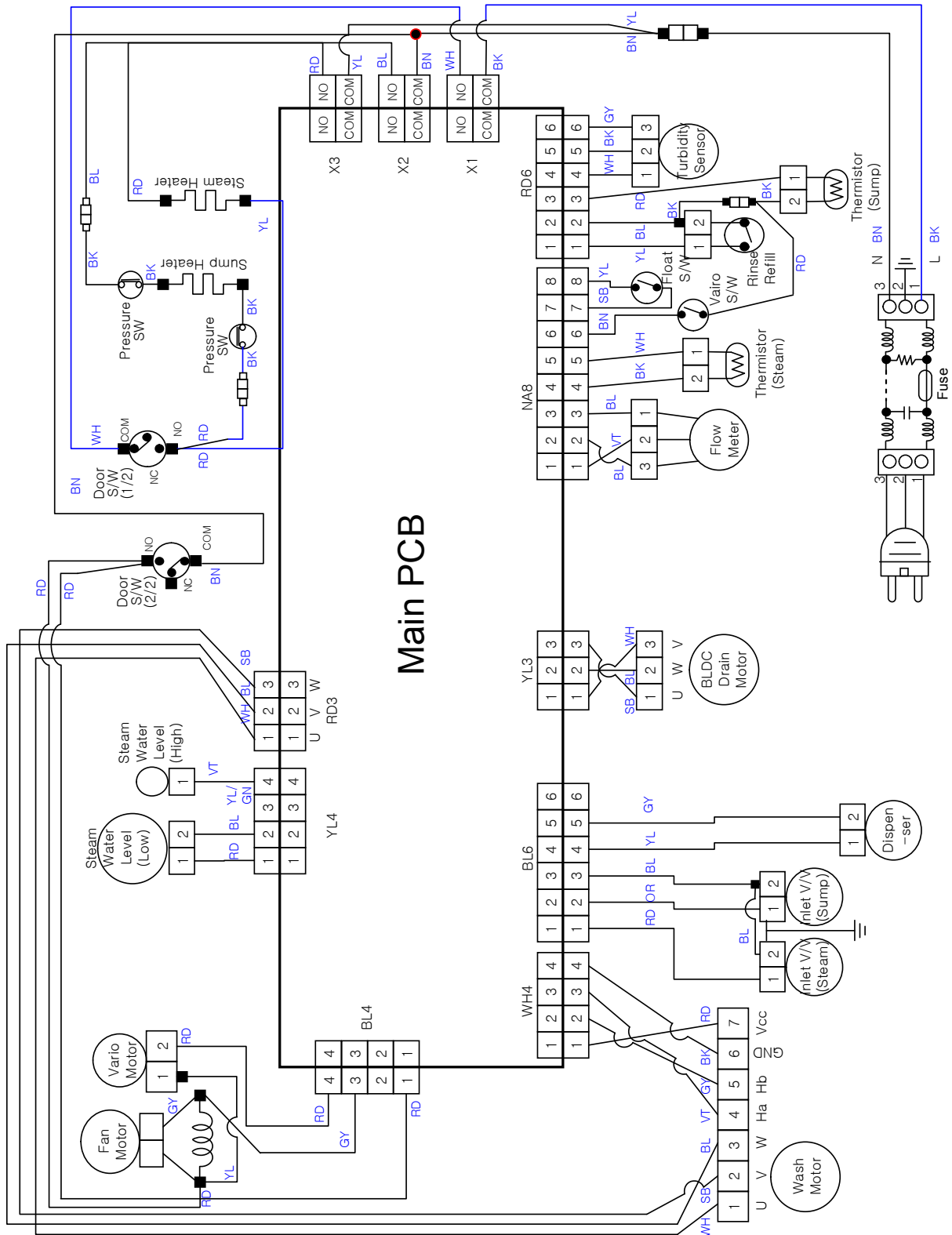

(LDF7561,LDF7551,LDS6040 Series)

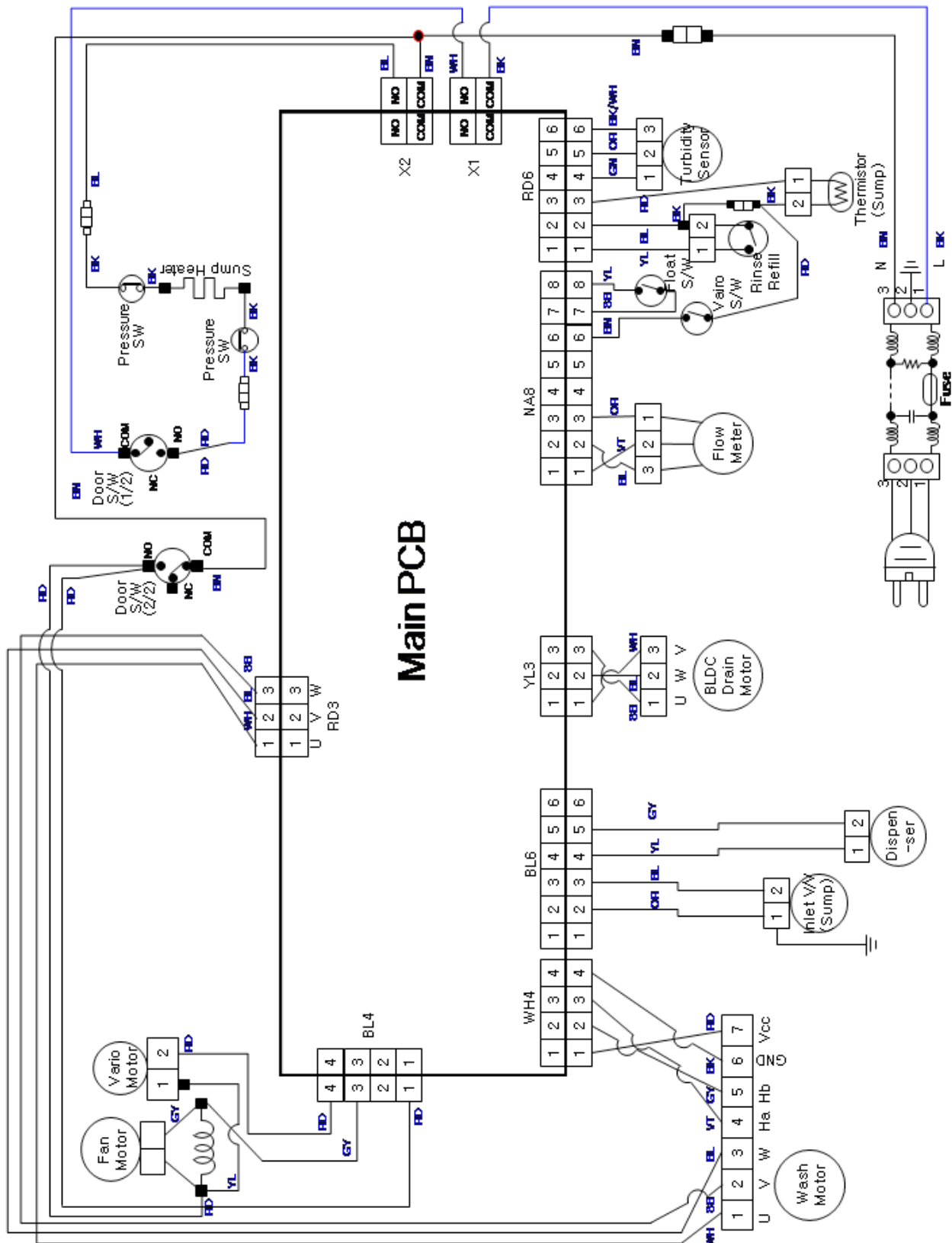

## 4. FEATURES & TECHNICAL EXPLANATION

### 4-1. Product Features

#### LARGE CAPACITY

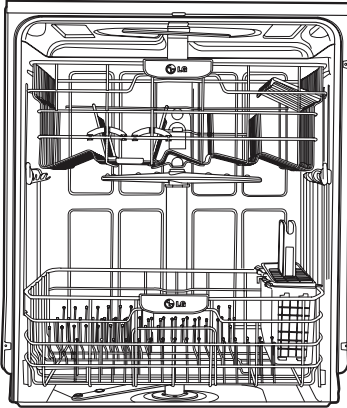

LG dishwashers allow you to load very large items in both the upper and lower racks. The tall tub provides extra overall capacity and the clearance to accommodate large dishes. Extra large items (max. 14 in.) may be loaded in the lower rack by raising the upper rack.

#### SLIM DIRECT MOTOR™

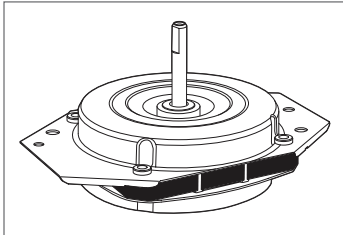

The new Slim Direct Motor™ is inverter-controlled. Wash power is controlled based on cycle selection. It also offers high energy efficiency to minimize energy use.

#### HYBRID DRYING SYSTEM

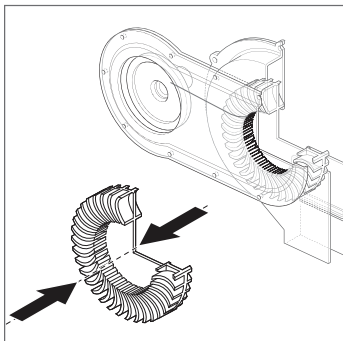

This system effectively dries dishes without the use of a heating element that would increase energy consumption.

#### STEAM WASHING (not available on all models)

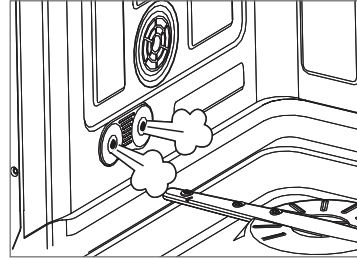

Steam technology provides better cleaning performance than regular wash systems. Steam is the most energy efficient gentle care for your finest china and stemware.

#### VARIABLE SPRAY SYSTEM

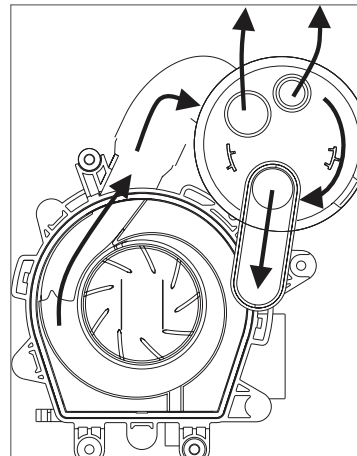

Because the water spray alternates between the upper and lower racks, all of the power from the motor is directed to one rack at a time. This concentrates all the cleaning power of the motor on each rack in turn.

#### BLUE LCD (not on all models) AND LIGHT TOUCH BUTTONS

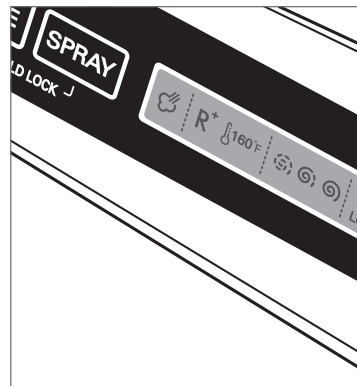

The light touch buttons on the control panel make selections easy and convenient. The blue LCD display clearly displays the selected cycle and options.

## LDF8574 / LDF8072 / LSDF9962

### 4-2. Display Panel

#### CONTROL PANEL (steam models)



Steam Models (LDF8574, LDF8072, LSDF9962)

#### Cycles

Select your desired cycle.

##### STEAM POWER

This cycle is for heavily and hard soiled dishes. Steam Power defaults to the highest spray intensity and uses the power of steam to wash heavily soiled dishes.

##### STEAM DUAL

This cycle washes the upper and lower racks at different spray intensities. The default setting for this cycle washes the lower rack with strong spray intensity and the upper rack with soft spray intensity. This provides optimum cleaning performance for mixed loads, including fine china and stemware. If other combinations are desired, use the steps listed below to change the intensities or to use the HALF LOAD feature.

##### How To Use Steam Dual:

1. Select Steam Dual.
2. Press the Spray button to toggle between Soft, Medium and Strong for the upper spray arm.
3. After making your selection for the upper spray arm, press the Half Load button.
4. Press the Spray button to toggle between Soft, Medium and Strong for the lower spray arm.
5. Close the door to start the cycle.

##### STEAM DELICATE

This cycle adds the gentle power of steam to boost the cleaning power of the delicate cycle. The cycle is intended for effectively cleaning delicate items such as fine china and stemware.

##### NORMAL

This cycle is for normally soiled, everyday loads.

##### QUICK & DRY

This is a shortened cycle that is intended for washing and drying recently used dishes or lightly soiled loads. During this cycle, both spray arms will run at the same time.

##### QUICK

This is a shortened cycle that is intended to wash recently used or lightly soiled loads, without drying.

##### CHIME ON/OFF

To enable or disable the chime, first, turn on the dishwasher. Press and hold the Quick and Steam Delicate buttons simultaneously for approximately three seconds.

#### TO CANCEL A CYCLE

To cancel a cycle, open the door and then press and hold the Steam Delicate and Normal buttons together for approximately three seconds. The drain pump will activate and the cycle will cancel. The display will show "dr" and the dishwasher will drain the water. After the dishwasher is drained, the power will turn off.

If power is turned on and no cycle has been selected, the dishwasher will power off within four minutes.

#### Cycle Options

(Refer to the control panel on the next page)

Press the desired cycle and then select the options for that cycle.

##### EXTRA DRY

Select the EXTRA DRY option for better drying performance. This option adds 60 minutes of extra drying time to the cycle. The EXTRA DRY button will illuminate when the option has been selected.

##### RINSE

Repeated pressing of the Rinse button will select the desired Rinse option. The Sanitary, Extra Rinse, or Sanitary and Extra Rinse lights will show in the bottom left portion of the display.

##### SANITARY ( 160°F )

This high-temperature rinse sanitizes dishes and glassware in accordance with NSF/ANSI Standard 184 for residential dishwashers. Certified dishwashers are not intended for licensed food establishments.

##### EXTRA RINSE ( R+ )

The Extra Rinse symbol indicates that an extra rinse has been added to the cycle. An extra rinse can help reduce hard water spotting on dishes. To add an extra rinse, press the Rinse button repeatedly until the Extra Rinse symbol appears in the display.

##### RINSE ONLY (LDF\*\*\*\*)

This cycle is a quick rinse for dishes that will not be washed immediately. This cycle will rinse dishes that have excess soil to soften dried on residue. Rinsing the dishes will help prevent odors in the dishwasher. No detergent should be used. To select the Rinse Only cycle, turn the dishwasher on, and press the Rinse button once without pressing any other cycle buttons. The Rinse Only cycle is not available with any other cycles.

## LDS6040/LDF7561/ LDF7551

### CONTROL PANEL (non-steam models)



Display varies by model (LDF7561, LDF7551)

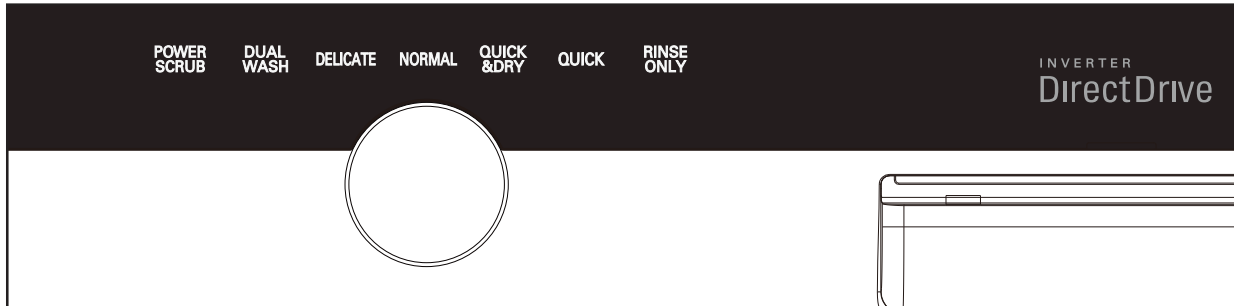

Display varies by model (LDS6040)

### Cycles

Select your desired cycle.

#### POWER SCRUB

This cycle is for heavily and hard soiled dishes.

#### DUAL WASH

This cycle washes the upper and lower racks at different spray intensities. The default setting for this cycle washes the lower rack with strong spray intensity and the upper rack with soft spray intensity. This provides optimum cleaning performance for mixed loads, including fine china and stemware. If other combinations are desired, use the steps listed below to change the intensities or to use the HALF LOAD feature.

##### How To Use Dual Wash:

1. Select Dual Wash.
2. Press the Spray button to toggle between Soft, Medium and Strong for the upper spray arm.
3. After making your selection for the upper spray arm, press the Half Load button.
4. Press the Spray button to toggle between Soft, Medium and Strong for the lower spray arm.
5. Close the door to start the cycle.

#### DELICATE

The cycle is intended for effectively cleaning delicate items such as fine china and stemware.

#### NORMAL

This cycle is for normally soiled, everyday loads.

#### QUICK & DRY

This is a shortened cycle that is intended for washing and drying recently used dishes or lightly soiled loads. During this cycle, both spray arms will run at the same time.

#### QUICK

This is a shortened cycle that is intended to wash recently used or lightly soiled loads, without drying.

#### RINSE ONLY (LDS6040)

This cycle is a quick rinse for dishes that will not be washed immediately. This cycle will rinse dishes that have excess soil to soften dried on residue. Rinsing the dishes will help prevent odors in the dishwasher. No detergent should be used.

#### CHIME ON/OFF

To enable or disable the chime, first, turn on the dishwasher. Press and hold the Quick and Delicate (LDS6040 : Spray and Delay Start) buttons simultaneously for approximately three seconds.

#### TO CANCEL A CYCLE

To cancel a cycle, open the door and then press and hold the Delicate and Normal (LDS6040 : Spray and Half Load) buttons together for approximately three seconds. The drain pump will activate and the cycle will cancel. The display will show "dr" and the dishwasher will drain the water. After the dishwasher is drained, the power will turn off.

If power is turned on and no cycle has been selected, the dishwasher will power off within four minutes.

# LDF8574/ LDF8072/LDF7561/LDF7551/LSDF9962

## CONTROL PANEL

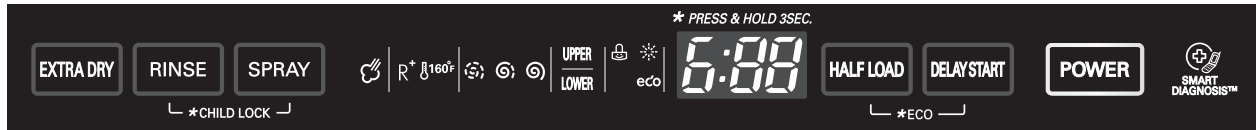

Display varies by model (LDF8574, LDF8072, LSDF9962)

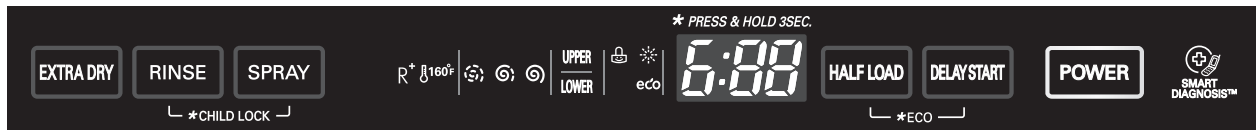

Display varies by model (LDF7561, LDF7551)

### SPRAY (INTENSITY)

First, select the desired cycle. Press the Spray button repeatedly until the desired spray intensity is selected.

Soft ( ), Medium ( ), Strong ( )

### HALF LOAD

For small loads, you may use just the upper or lower rack to save energy. Each press of the Half Load button cycles between upper rack only and lower rack only.

### DELAY START

The Delay Start feature allows you to delay the start of a selected cycle. Each time the Delay Start button is pressed, the delay time will increase an hour. The delay start time can be set from 1 to 19 hours, in one-hour increments.

### CHILD LOCK

The Child Lock feature helps prevent your settings from being changed during a cycle. Selecting this feature locks all of the buttons, except for the Power button, on the control panel. This feature does not lock the door.

#### To activate the Child Lock:

1. Open the dishwasher door.
2. Press the Power button.
3. Select the cycle (and desired options).
4. Press and hold the Rinse and Spray buttons for three seconds. The Child Lock indicator will illuminate in the display once the Child Lock is activated.
5. Close the door to begin the cycle.

### DIGITAL DISPLAY

The Digital Display on the control panel shows the ESTIMATED cycle time. When the dishwasher is powered up, the display will be blank. When the cycle and options are selected, the display will show the total estimated time to complete those selections. During operation, the display shows the remaining estimated operating time.

### NOTE

- The estimated time shown in the display does not include delay times for heating water, etc.
- If Delay Wash is selected, the display shows the delay time in hours.
- Time may vary depending on the soil level of your load.

### ECO

The ECO option saves energy by using less water. This option should only be used with light to medium soiled dishes.

### NOTE

The RINSE AID symbol indicates that the rinse aid needs to be refilled.

### POWER

- Press the Power button to turn on the control panel. If no cycle is selected within four minutes, the dishwasher will power off.
- After the cycle is complete, the power automatically turns off for safety and economy purposes.
- If there is a power surge, power outage, or disruption of any kind, the PF indicator will display and power will be automatically turned off for safety. The cycle will need to be restarted.

### SMART DIAGNOSIS

Should you experience any problems with your dishwasher, it has the capability of transmitting data to your Smart Phone using the LG Smart Laundry & DW Application or via you telephone to the LG call center.

### WARNING

Steam can cause burns. Use caution in the area of the steam nozzle, on the left side of the dishwasher, if the door is opened during the steam portion of a cycle. Contact with the steam or the steam nozzle can cause burns.

## LDS6040

## CONTROL PANEL

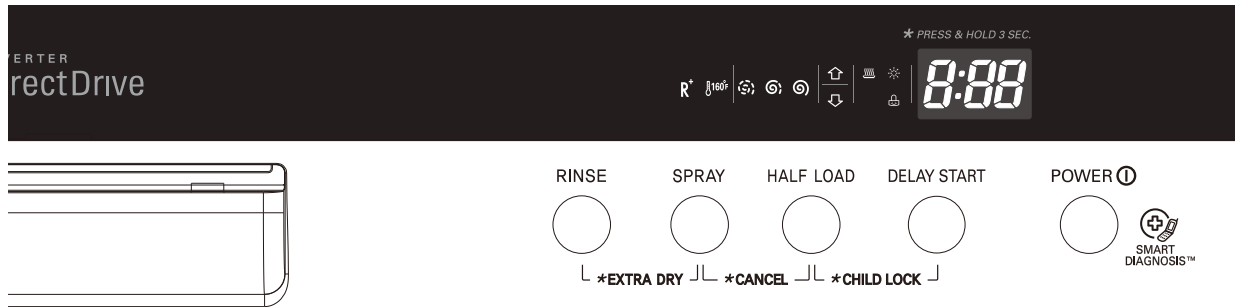

Display varies by model (LDS6040)

## Cycle Options

(Refer to the control panel on the next page)

Press the desired cycle and then select the options for that cycle.

### EXTRA DRY

Select the EXTRA DRY option for better drying performance. This option adds 60 minutes of extra drying time to the cycle. Press and hold the Rinse and Spray buttons for three seconds. The EXTRA DRY button will illuminate when the option has been selected.

### RINSE

Repeated pressing of the Rinse button will select the desired Rinse option. The Sanitary, Extra Rinse, or Sanitary and Extra Rinse lights will show in the bottom left portion of the display.

### SANITARY ( 160°F )

This high-temperature rinse sanitizes dishes and glassware in accordance with NSF/ANSI Standard 184 for residential dishwashers. Certified dishwashers are not intended for licensed food establishments.

### EXTRA RINSE ( R+ )

The Extra Rinse symbol indicates that an extra rinse has been added to the cycle. An extra rinse can help reduce hard water spotting on dishes. To add an extra rinse, press the Rinse button repeatedly until the Extra Rinse symbol appears in the display.

### SPRAY (INTENSITY)

First, select the desired cycle. Press the Spray button repeatedly until the desired spray intensity is selected.

Soft ( ), Medium ( ), Strong ( )

### HALF LOAD

For small loads, you may use just the upper or lower rack to save energy. Each press of the Half Load button cycles between upper rack only and lower rack only.

### DELAY START

The Delay Start feature allows you to delay the start of a selected cycle. Each time the Delay Start button is pressed, the delay time will increase an hour. The delay start time can be set from 1 to 19 hours, in one-hour increments.

### CHILD LOCK

The Child Lock feature helps prevent your settings from being changed during a cycle. Selecting this feature locks all of the buttons, except for the Power button, on the control panel. This feature does not lock the door.

#### To activate the Child Lock:

1. Press the Power button.
2. Select the cycle (and desired options).
3. Press and hold the Half Load and Delay Start buttons for three seconds. The Child Lock indicator will illuminate in the display once the Child Lock is activated.
4. Close the door to begin the cycle.

### DIGITAL DISPLAY 10:28

The Digital Display on the control panel shows the ESTIMATED cycle time. When the dishwasher is powered up, the display will be blank. When the cycle and options are selected, the display will show the total estimated time to complete those selections. During operation, the display shows the remaining estimated operating time.



## LDF8574/LDF8072/LSDF9962

## 4-3. TEST MODE

## CHECK PROGRAM

BUTTON	The number of pushing button	Top Display	Load and Checking points		Door open/closed	Remark
			Load	LED lighting		
STEAM POWER+ STEAM DUAL+POWER	1 TIME	N03/U00/D00 (Version)		All LEDs are lighting	Either	
STEAM POWER	1 TIME	10:00(0:00)		All LEDs are lighting	Either	
STEAM DUAL	1 TIME	11:11(1:11)		All LEDs are lighting	Either	
STEAM DELICATE	1 TIME	12:22(2:22)		All LEDs are lighting	Either	
NORMAL	1 TIME	13:33(3:33)		All LEDs are lighting	Either	
QUICK & DRY	1 TIME	14:44(4:44)		All LEDs are lighting	Either	
QUICK	1 TIME	15:55(5:55)		All LEDs are lighting	Either	
EXTRA DRY	1 TIME	16:66(6:66)		All LEDs are lighting	Either	
RINSE	1 TIME	17:77(7:77)		All LEDs are lighting	Either	
SPRAY	1 TIME	18:88(8:88)		All LEDs are lighting	Either	
HALF LOAD	1 TIME	19:99(9:99)		All LEDs are lighting	Either	
DELAY START	1 TIME	Steam Generator Temp(°C)	Steam Generator Thermistor	All LEDs	Closed	
	2 TIME	N02	Fan Motor	All LEDs	Closed	
	3 TIME	N03	Dispenser	All LEDs	Closed	
	4 TIME	Soil Level	Soil Sensor	All LEDs	Closed	
	5 TIME	Steam Generator Water Level	Water Level	All LEDs	Closed	
	6 TIME	Sump Temp(°C)	Sump Thermistor	All LEDs	Closed	
	7 TIME	N07	Steam Generator Inlet Valve	All LEDs	Closed	
	8 TIME	Pump RPM	Drain Pump	All LEDs	Either	
	9 TIME	Frequency	Inlet Valve	All LEDs	Closed	
	10 TIME	Motor RPM	Washing Pump	All LEDs	Closed	
	11 TIME	Un → Cr → LO	Vario Valve	All LEDs	Closed	
	12 TIME	-	Auto Off	All LEDs	Closed	

① Normal water Level : 170 ~ 260

② Pure water : more than 130

③ H: High water level / L: Low water level

※ Steam Demo mode : STEAM DUAL+NORMAL+POWER

## LDF7561/LDF7551/LDS6040

### CHECK PROGRAM

Button	The number of pushing button	Top Display	Load and Checking points		Door open/ closed	Remark
			Load	LED lighting		
POWER SCRUB +DUAL WASH + POWER	1 TIME	No3/U01/D01 (Version)		All LEDs are lighting	Either	LDF7561/ LDF7551 Series
HALF LOAD + DELAY START + POWER	1 TIME	No3/U02/D01 (Version)		All LEDs are lighting	Either	LDS6040 Series only
Delay Start	1 TIME	N01	Fan Motor	All LEDs	Closed	
	2 TIME	N02	Dispenser	All LEDs	Closed	
	3 TIME	Soil Level	Soil Sensor	All LEDs	Closed	
	4 TIME	Sump Temp(°C)	Sump Thermistor	All LEDs	Closed	
	5 TIME	Pump RPM	Drain Pump	All LEDs	Either	
	6 TIME	Frequency	Inlet Valve	All LEDs	Closed	
	7 TIME	Motor RPM	Washing Pump	All LEDs	Closed	
	8 TIME	Un → Cr → LO	Vario valve	All LEDs	Closed	
	9 TIME	-	Auto Off	All LEDs	Closed	

① Normal water Level : 170 ~ 260

② Pure water : more than 130

## 5. PARTS NAME

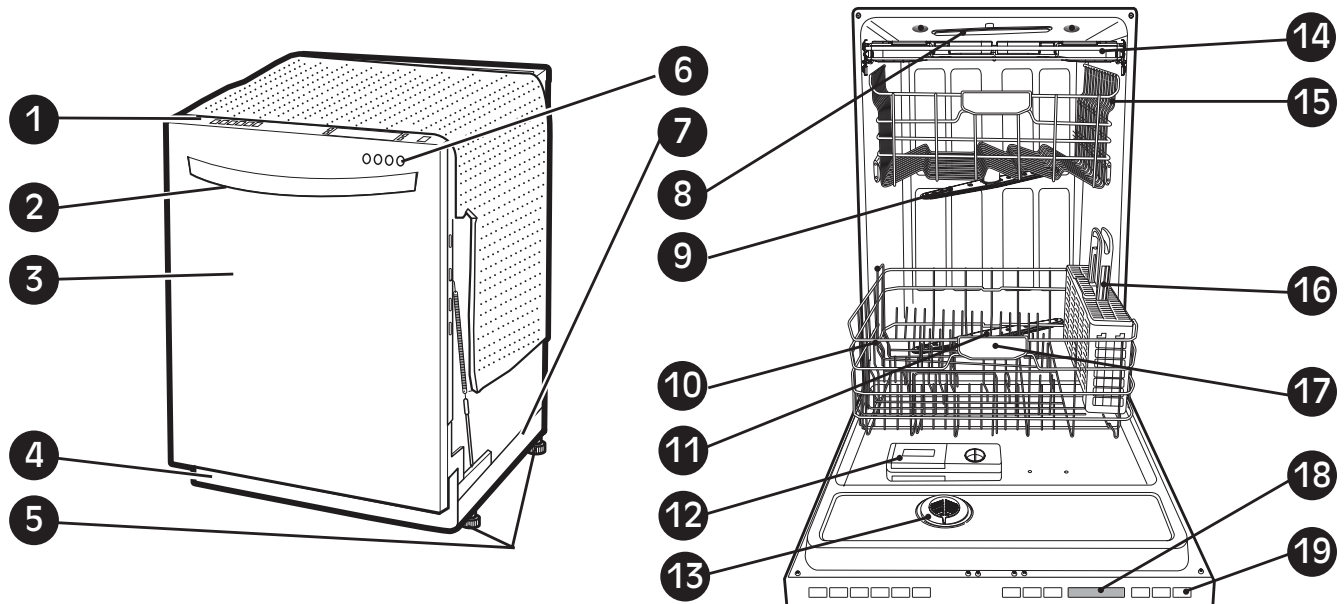

1. CONTROL PANEL
2. DOOR HANDLE
3. FRONT COVER
4. LOWER COVER
5. LEVELING FEET
6. FRONT DISPLAY (SIGNALIGHT™)
7. BASE

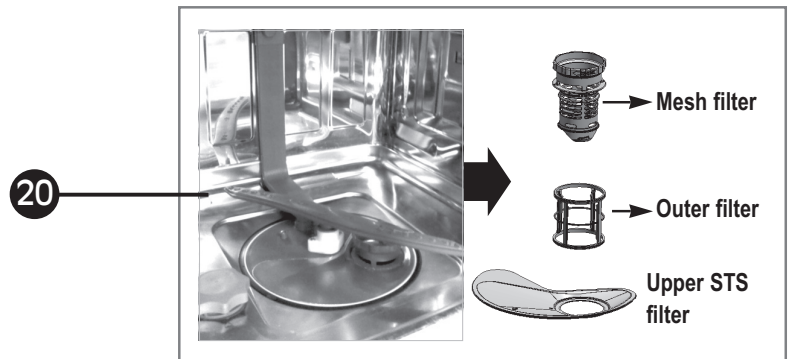

### Signalight (front display)

When a cycle is running, the Signalight will illuminate for the active stage.

- Model with 4 LEDs : WASH – RINSE – DRY – CLEAN
- Models with 2 LEDs : OPERATING - CLEAN
- Models with 1 LED : OPERATING (Flickering) / CLEAN (Lighting)

Once the cycle is complete, the CLEAN light will illuminate for four minutes.

To keep the CLEAN light on until the door is open, turn the power on, and then press and hold the EXTRA DRY and HALF LOAD buttons on the control panel simultaneously until Off or On appears in the display. The dishwasher will remember this setting until manually changed.

8. TOP SPRAY ARM
9. UPPER SPRAY ARM
10. STEAM NOZZLE (on steam models)
11. LOWER SPRAY ARM
12. DETERGENT AND RINSE AID DISPENSER
13. DRYING VENT COVER
14. CUTLERY RACK (some models)
15. UPPER RACK
16. SILVERWARE BASKET
17. LOWER RACK
18. TOP DISPLAY
19. POWER BUTTON
20. FILTRATION SYSTEM

## 6. PROGRAM CHART(SCHEMATIC DIAGRAM)

**LDF8574/ LDF8072/LSDF9962**

# Program chart

[illegible]

- 17 -

[illegible]

## 7. HOW TO DISASSEMBLE

### BEFORE DISASSEMBLING THE DISHWASHER ;

- 1) Remove the cord from electric outlet to avoid electric shock.
- 2) Close the Water Tap (faucet).
- 3) Remove all dishes and items in the dishwasher.
- 4) Remove the Lower Rack and the Upper Rack.
- 5) Remove the inlet hose and drain hose connection to avoid the hose damages.
- 6) Prepare some towels to avoid floor wet by the water left in the dishwasher.

### 7-1. FULL DISASSEMBLE

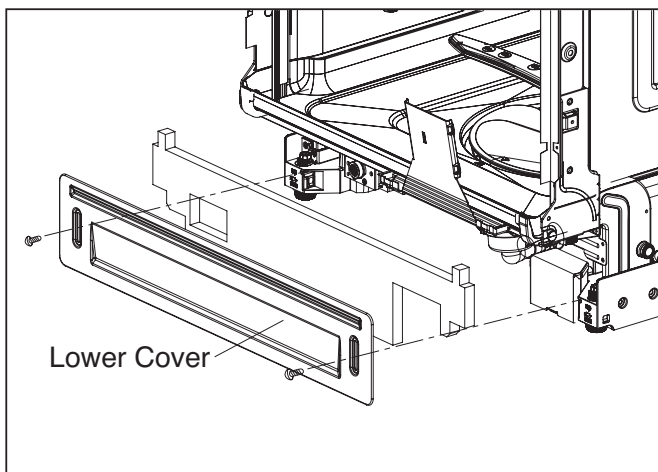

#### 1. Lower Cover and Lower Felt

- 1) Remove the front 2 screws.
- 2) Remove the Inlet Hose and Power Supply Cable.

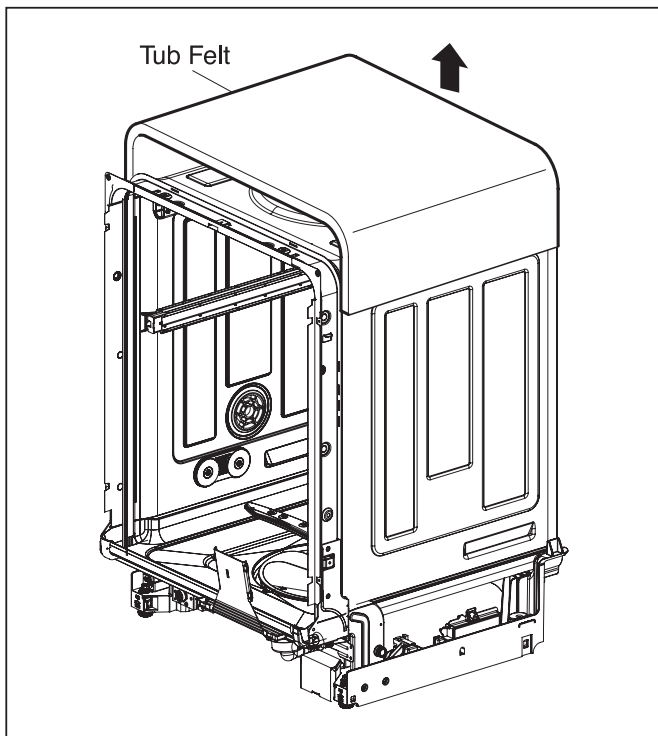

#### 2. Tub Felt

##### 1) Tub Felt

- ① Pull the Tub Felt.

(LDF\*\*\*\* Series)

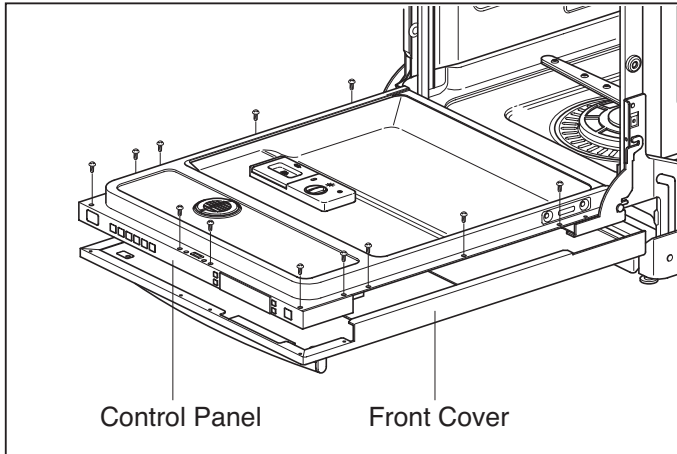

### 3. Door Assembly

#### 1) Front Cover

- ① Open the door.
- ② Remove 2 screws at the bottom.
- ③ Remove 12 screws(stainless).

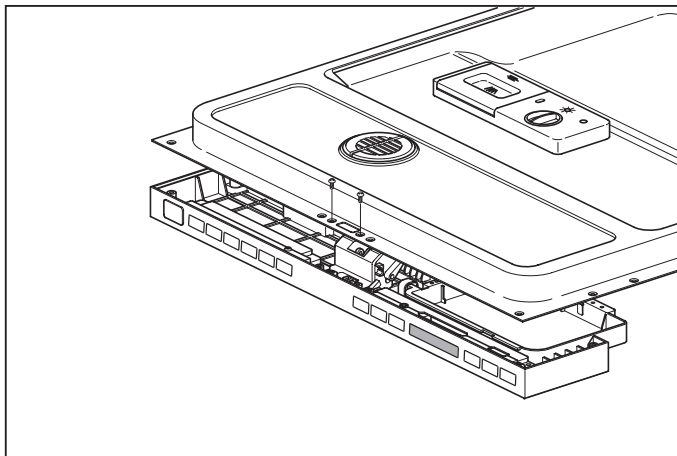

#### 2) Control Panel Assembly

- ① Remove 2 screws(Stainless).
- ② Remove the wire connections.  
Be sure the wiring should not be changed in reassembling
- ③ Remove the Latch assembly.
- ④ Remove the Front Display.
- ⑤ Remove 8 screws for Controller.

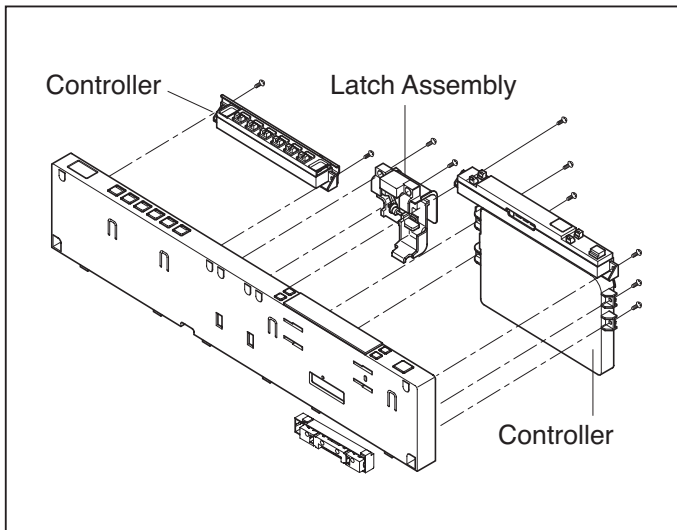

(LDS\*\*\*\* Series)

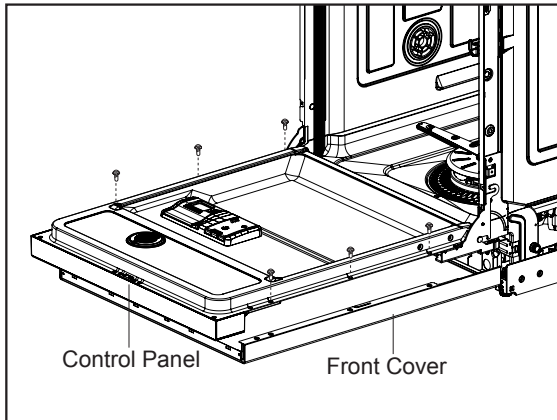

### 3-1. Door Assembly

#### 1) Front Cover

- ① Open the door.
- ② Remove 2 screws at the bottom.
- ③ Remove 6 screws(stainless).

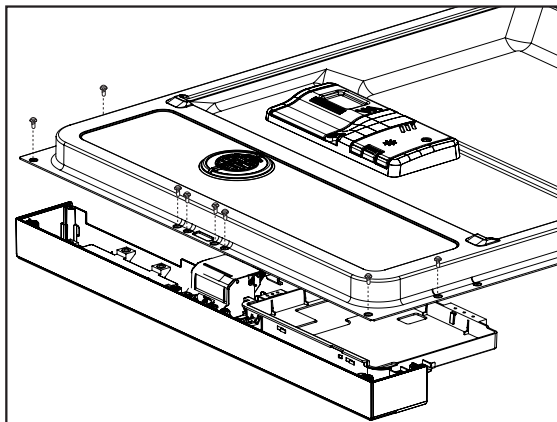

#### 2) Control Panel Assembly

- ① Remove 8 screws(Stainless).
- ② Remove the wire connections.

Be sure the wiring should not be changed in reassembling.

- ③ Remove the Latch assembly.
- ④ Remove 7 screws for Controller.

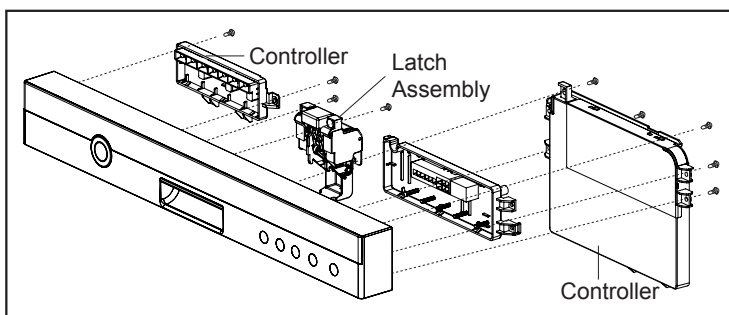



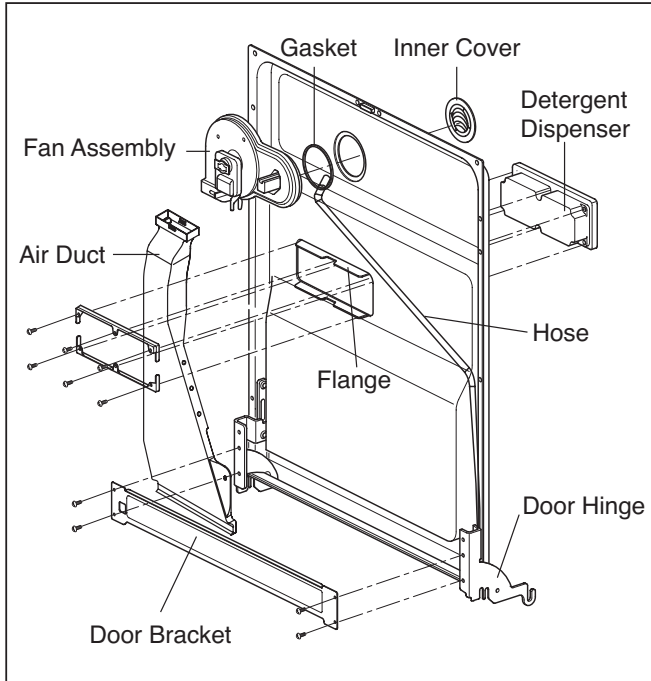

### 3) Fan Assembly

- ① Open the door.
- ② Remove 4 screws and a earth screw for Door Bracket.
- ③ Remove the wire connetions.
- ④ Remove the Air Duct.
- ⑤ Turn the Inner Cover counterclockwise.

### 4) Detergent Dispenser

- ① Close the door
- ② Remove the wire connections.
- ③ Remove 6 screws with brackets.
- ④ Push the Detergent slowly pulling up the the Flange by Standard Screwdriver.

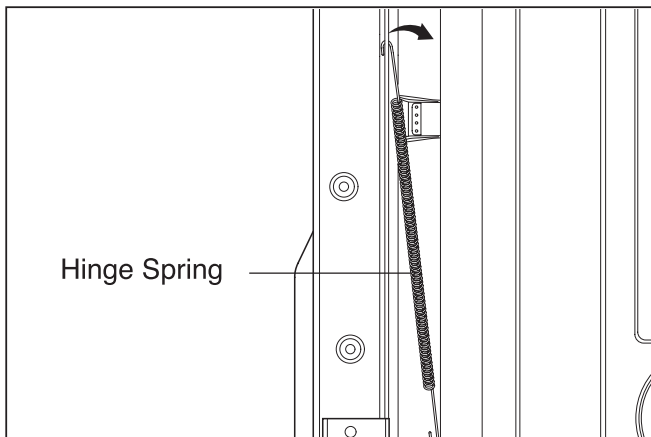

### 5) Door Spring (Right & Left)

- ① Push the Spring upwards and take it off from the the slot.
- Be careful not to be injured by the sharpedge of Tub.
- ② Take off the Hinge Link from the Hinge.

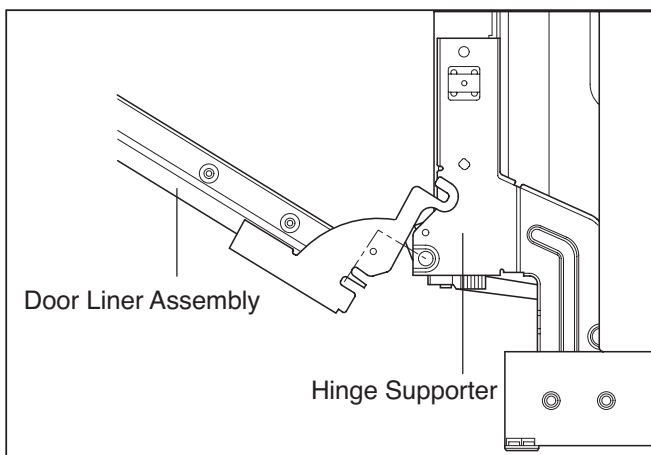

### 6) Door Liner

- ① Open the door.
- ② Pull the Door Liner and take it off from the Hinge Supporter.

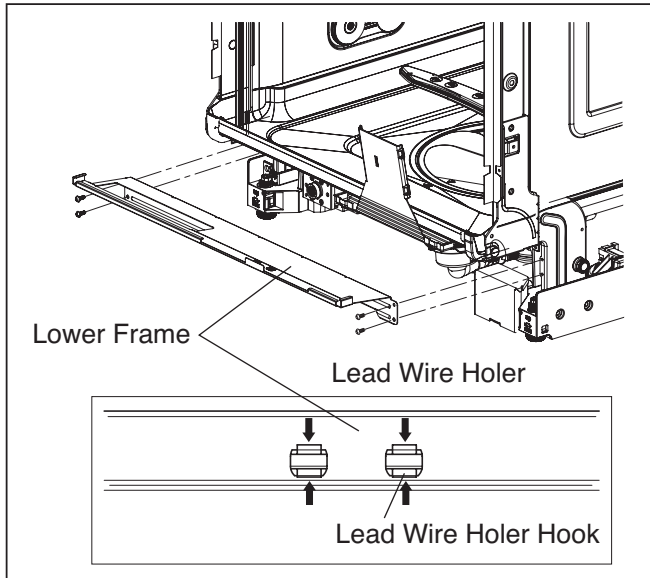

#### 4. Lower Frame

- 1) Press the holder hook as shown in figure.
- 2) Remove 4 screws.
- 3) Hold the lower frame by one hand.  
Push the base cabinet inside from other hand.  
Pull the lower frame out.

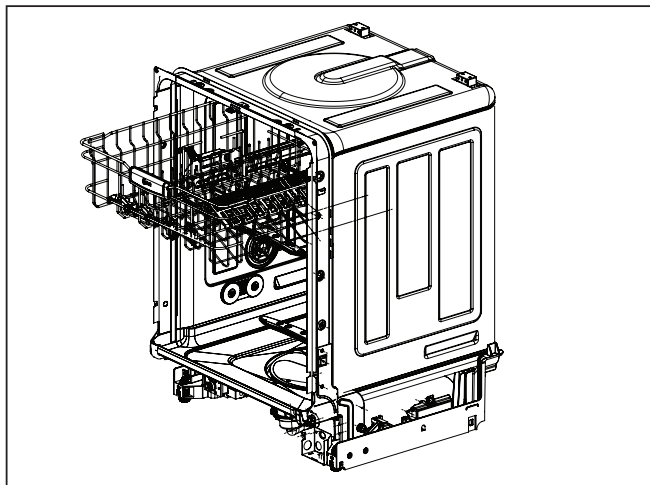
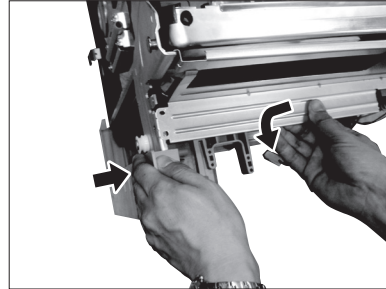

#### 5. Tub Assembly

##### 1) Rack

- ① Remove the top rack and the upper / lower rack

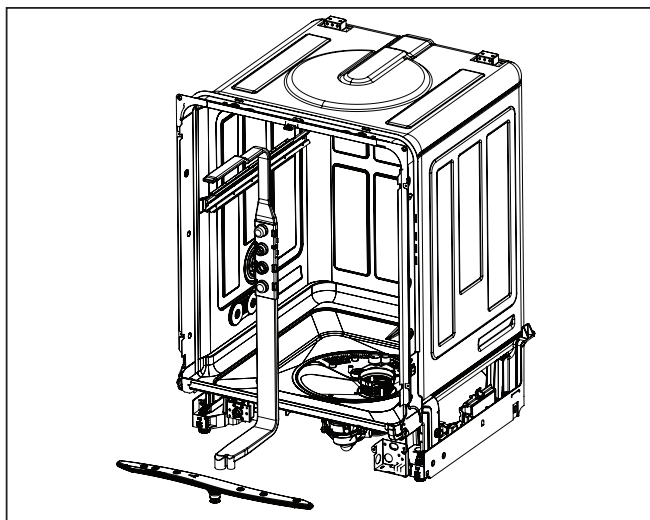

##### 2) Nozzle and Water Guide

- ① Pull up the nozzle.
- ② Remove the water guide form the tub bracket. (Top & Rear)

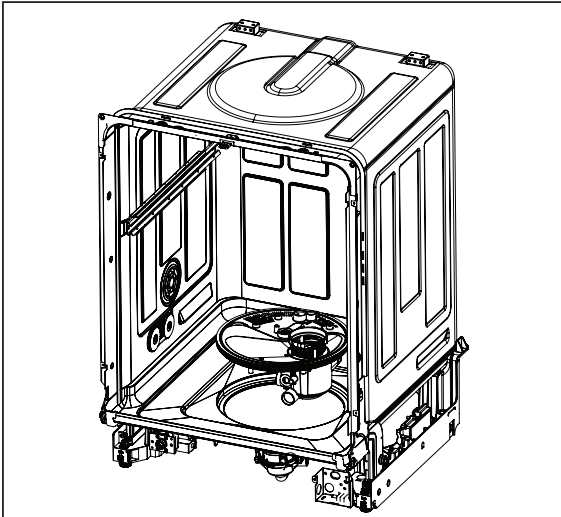

### **3) Sump Assembly**

- ① Remove the wire connections.
- ② Remove 2 hoses assembly.
- ③ Rotate 2 holders between sump and tub.
- ④ Lift up sump assembly.
- ⑤ Remove the wire connections in the back of the sump assembly.

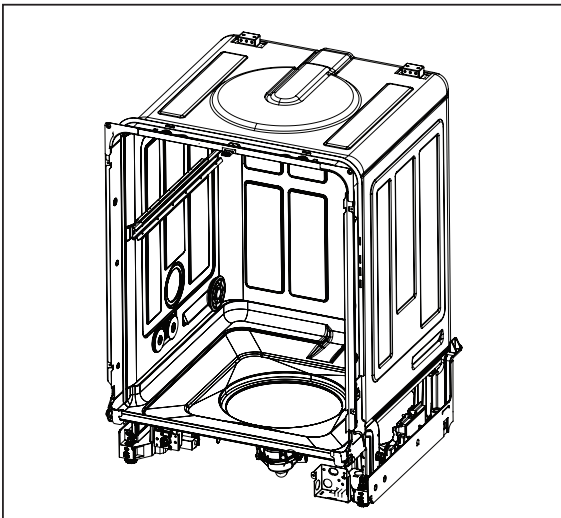

### **4) Air guide Nut**

- ① Turn the air guide nut counterclockwise.  
(Special tool might be needed.)

Be careful the rubber packing of air guide assembly should not be lost.

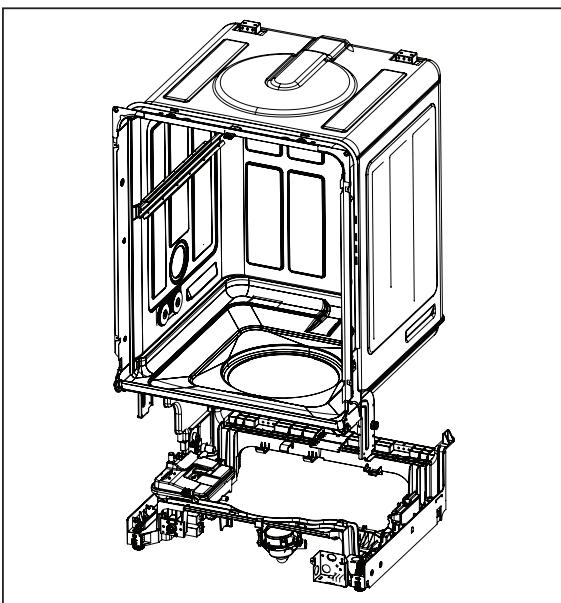

### **5) Tub Sub Assembly**

- ① Remove Side 4 screws.
- ② Remove rear 4 screws.
- ③ Disconnect 1 hose assembly of left side.  
(Steam nozzle hose)
- ④ Lift tub assembly upward.

Be careful not be injured or scratch floor by the sharp edge of tub.

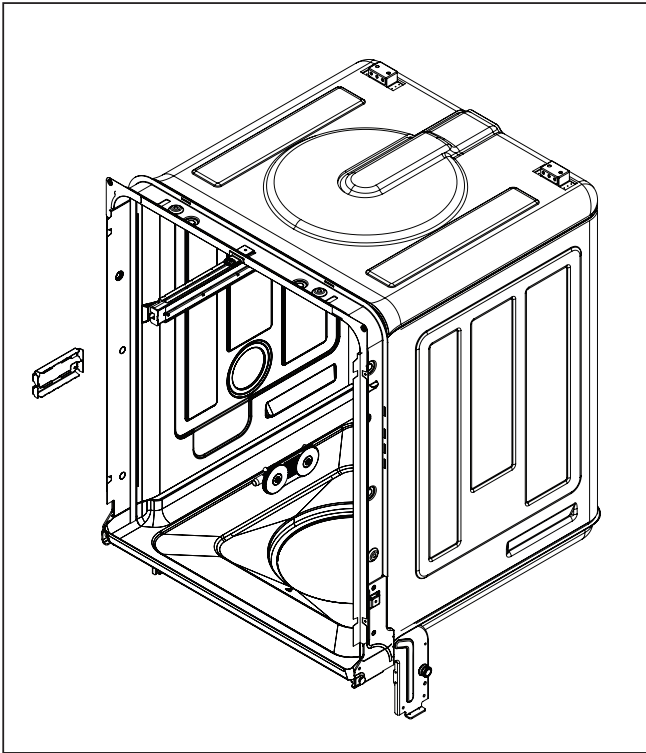

#### 6) Steam Nozzle

- ① Remove side 4 screws.
- ② Push the steam nozzle.

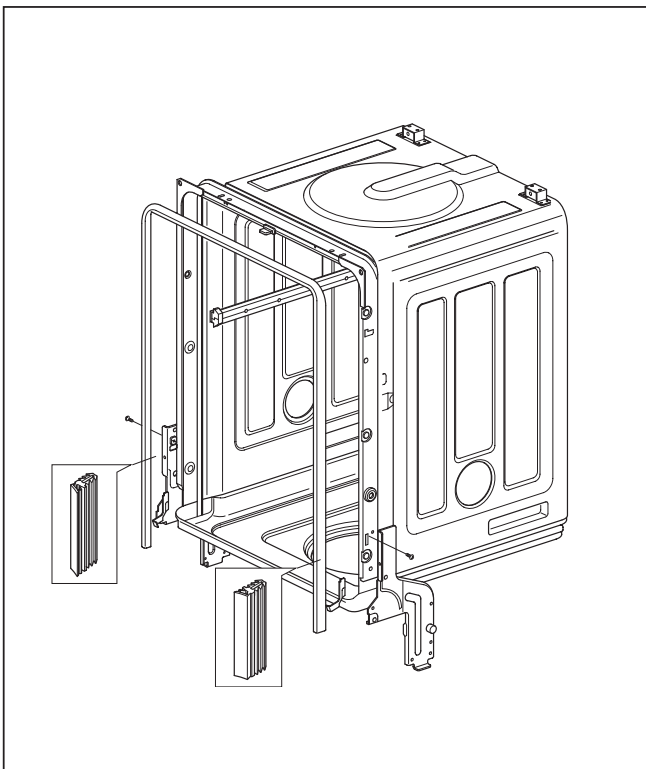

#### 7) Holder Supporter, Tub Packing and Hinge Supporter Assembly.

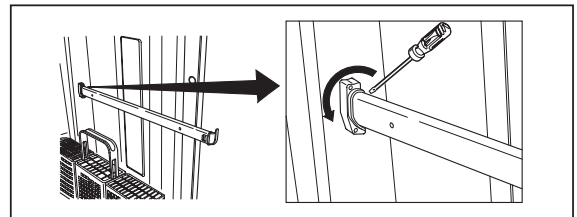

Rotate the screwdriver, after slide it into the gap between Stopper Roller and Rail Roller.

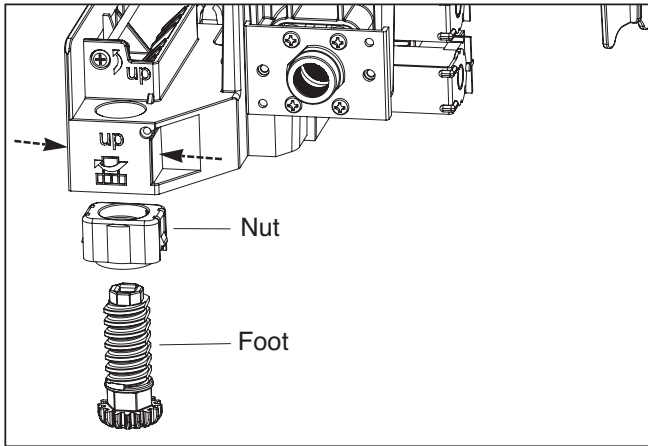

### **7) Foot & Nut**

- ① Pull the Foot twisting
- ② Pull the Nut pushing the hook.

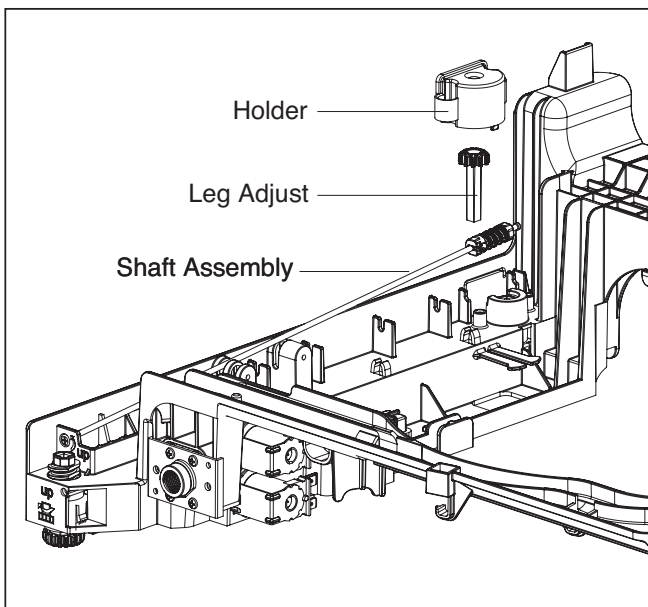

### **8) Rear Leg Adjustment System**

- ① Remove 2 screws.
- ② Pull the Holder.
- ③ Pull the Leg Adjust.
- ④ Pull the Shaft Assembly

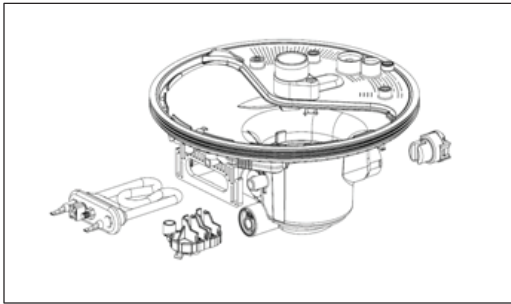

## 7. Sump Assembly

### 1) Heater

- ① Remove the wire connections.
- ② Pull the heater out of the sump after releasing the nut.

### 2) Pressure Switch & Soil Sensor

- ① Remove the wire connections.
- ② Disconnect 1 hose assembly.
- ③ Remove 1 screw.
- ④ Pull up Pressure Switch and Soil Sensor.

### 3) Impeller & Washing Motor

- ① Remove 4 screws & 1 hose assembly.
- ② Lift up pump assembly.
- ③ Remove 6 screws.
- ④ Remove 1 screw under a motor.
- ⑤ Lift up 2 pump cases.
- ⑥ Remove 1 screw.
- ⑦ Lift up impeller.
- ⑧ Remove 1 screw under a motor.
- ⑨ Lift up pump cover.

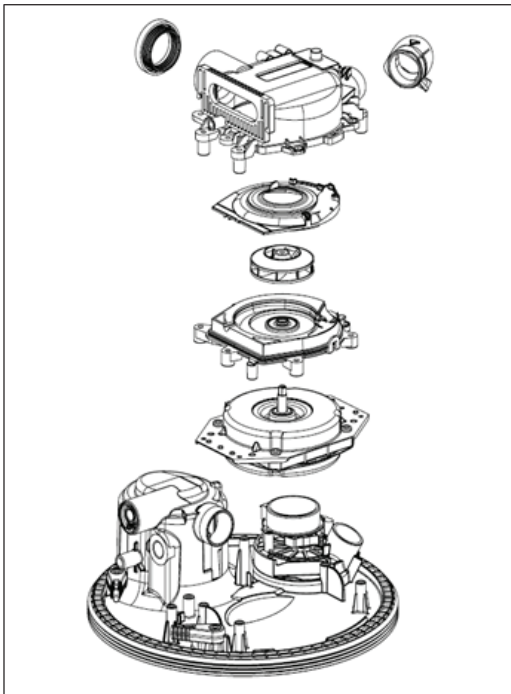

### 4) Vario Valve

- ① Remove 6 screws on the nozzle holders.
- ② Lift up nozzle holders.
- ③ Lift up Vario Valve.

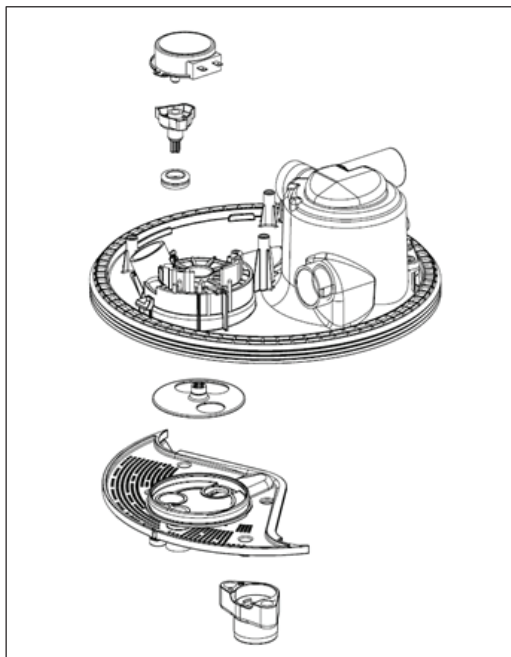

### 5) Vario Motor & Vaio Cam

- ① Remove 2 screws for Vario Motor.
- ② Pull the Vario Motor/Cam and Micro switch.





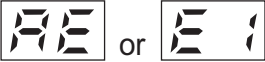

## 8. TROUBLE SHOOTING METHODS

### A. TROUBLE SHOOTING ACCORDING TO DISPLAYED ERROR MESSAGE

ERROR MESSAGE	POSSIBLE CAUSE FOR ERROR OCCURRENCE	REMEDY
<b>INLET ERROR</b>  displayed <b>Condition</b> Not reached to the normal water level in spite of 10 min. water supply	<ul style="list-style-type: none"> <li>• The Water Supply Tap is closed.</li> <li>• The Water Supply is shut off.</li> <li>• The Inlet Hose is kinked.</li> <li>• The Water Pressure is very low. (below 10 psi)</li> <li>• Inlet Valve is OK?</li> <li>• The filter of Inlet Valve is clogged by impure water.</li> <li>• The Hall sensor is OK?</li> <li>• The Impeller of Air Guide is bound.</li> </ul>	<ul style="list-style-type: none"> <li>• Take action on Water Supply device.</li> <li>• Measure the electric resistance of Inlet Valve. (23~27 <math>\Omega</math>)</li> <li>• Clean the filter of Inlet Valve.</li> <li>• Check the frequency of Inlet Water by the Test Mode.</li> <li>• Replace the Air Braker.</li> </ul>
<b>DRAIN ERROR</b>  displayed <b>Condition</b> Not fully drained out in spite of 5 min. drain operation	<ul style="list-style-type: none"> <li>• The Drain Hose kinked or blocked.</li> <li>• Wiring connection is OK?</li> <li>• The drain outlet of sump is blocked.</li> <li>• The Drain Pump/Motor or circuit is troubled.</li> <li>• No drainage though drain pump is working properly? Air in the impeller of the drain pump might cause this case.</li> </ul>	<ul style="list-style-type: none"> <li>• Remove the cause of kink or block.</li> <li>• Check the wiring connection.</li> <li>• Measure the electric resistance of Drain Motor. (20-40 <math>\Omega</math>)</li> <li>• Replace the Drain Motor or repair the Circuit.</li> <li>• Remove all the water remained in the drain hose that is connected to the drain pump / motor. Keep the unit upright, don't lay it down. Cautious about leaking on the floor.</li> </ul>
<b>LEAKAGE ERROR</b>  displayed <b>Condition</b> The excessive RPM of Washing Motor happened during Wash cycle due to water leakage.	<ul style="list-style-type: none"> <li>• Water leakage in Hose connections.</li> <li>• Water is leaked by damages.</li> <li>• The Motor Water Seal leakage of Sump assembly.</li> <li>• The height of Drain Hose connection (sink-Drain Hose) is not over 20".</li> <li>• Impeller of the Washing Pump is worn away.</li> </ul>	<ul style="list-style-type: none"> <li>• Replace the connections of Hose.</li> <li>• Check the point of damages and repair or replace the related parts.</li> <li>• Read the Installation Instructions (page 9) and fix it to the recommended Height.</li> <li>• Replace the Impeller of the Washing Pump.</li> </ul>



ERROR MESSAGE	POSSIBLE CAUSE FOR ERROR OCCURRENCE	REMEDY
<b>EXCESS ERROR</b>  displayed <b>Condition</b> Excessive water is supplied than normal water level. (Automatically drain Pump operated.)	<ul style="list-style-type: none"> <li>• The Inlet Valve is troubled.</li> <li>• The Controller is troubled.</li> </ul>	<ul style="list-style-type: none"> <li>• Replace the Inlet Valve.</li> <li>• Repair or replace the Controller.</li> </ul>
<b>THERMAL ERROR</b>  displayed <b>Condition</b> The resistance of thermistor not normally out put.	<ul style="list-style-type: none"> <li>• The Inlet Water Temperature is very high. (over 194 °F)</li> <li>• Wiring connection is OK?</li> <li>• The Thermistor is OK?</li> </ul>	Check the temperature. (Test Mode) 1) If the temperature is displayed, ① adjust the Inlet Water Temperature to 120 °F. 2) If the temperature is not displayed, ① check the wiring connection. ② check the electric resistance of Thermistor. (11~14k $\Omega$ at 77 °F) ③ Replace the PCB.
<b>MOTOR ERROR</b>  displayed <b>Condition</b> The Motor is working abnormally.	<ul style="list-style-type: none"> <li>• Wiring connection is OK?</li> <li>• The Impeller of Washing Pump is locked.</li> <li>• The rotor of Washing Motor is locked.</li> <li>• The Blade is locked.</li> </ul>	<ul style="list-style-type: none"> <li>• Check the wiring connection.</li> <li>• Replace the cause of restriction.</li> <li>• Replace the Washing Motor.</li> <li>• Replace the PCB.</li> </ul>
<b>HEATER ERROR</b>  displayed <b>Condition</b> The water is not heated or the temperature in the Tub is overheated to over 194°F	<ul style="list-style-type: none"> <li>• The Circuit of Heater is troubled.</li> <li>• The Thermistor is troubled.</li> <li>• The Heater is shorted.</li> <li>• The Relay Circuit is troubled.</li> </ul>	<ul style="list-style-type: none"> <li>• Repair the Circuit of Heater.</li> <li>• Replace the Thermistor.</li> <li>• Replace the Heater.</li> <li>• Repair the Relay Circuit..</li> </ul>
<b>VARIO ERROR</b>  displayed <b>Condition</b> The position of vario cam is not properly.	<ul style="list-style-type: none"> <li>• Wiring connection is OK?</li> <li>• Does the vario S/W assembled properly?</li> <li>• Is the vario motor operated properly? (range is 12~15<math>\Omega</math>)</li> </ul>	<ul style="list-style-type: none"> <li>• Check the wiring connection.</li> <li>• Reassemble vario S/W.</li> <li>• Replace the vario motor.</li> </ul>



## B. STEAM GENERATOR ERROR MESSAGE

- Steam Generator Error mode is not displayed in normal condition and it can be confirmed by following additional operation.
- To confirm steam generator error, press the **SPRAY** and **HALF LOAD** buttons simultaneously.
- When Steam Generator is out of order, dishwasher operates the selected cycle without steam.

ERROR MESSAGE	CONDITION	REMEDY
<b>SE0</b>	<ul style="list-style-type: none"> <li>• The normal condition</li> </ul>	
<b>SE1</b>	<ul style="list-style-type: none"> <li>• The generator heater temperature is high. (over 239°F )</li> </ul>	<ul style="list-style-type: none"> <li>• Check the water level sensor and thermistor check.</li> </ul>
<b>SE3</b>	<ul style="list-style-type: none"> <li>• Not reached to the normal water level.</li> </ul>	<ul style="list-style-type: none"> <li>• Check the inlet valve and sensor connection.</li> </ul>
<b>SE4</b>	<ul style="list-style-type: none"> <li>• The generator heater temperature is low. (lower than 158°F )</li> </ul>	<ul style="list-style-type: none"> <li>• Check the heater and thermistor.</li> </ul>

## 8. TROUBLE SHOOTING METHODS

### Inlet Error

#### Condition.

Not reached to the normal water level in spite of 10 min. water supply.

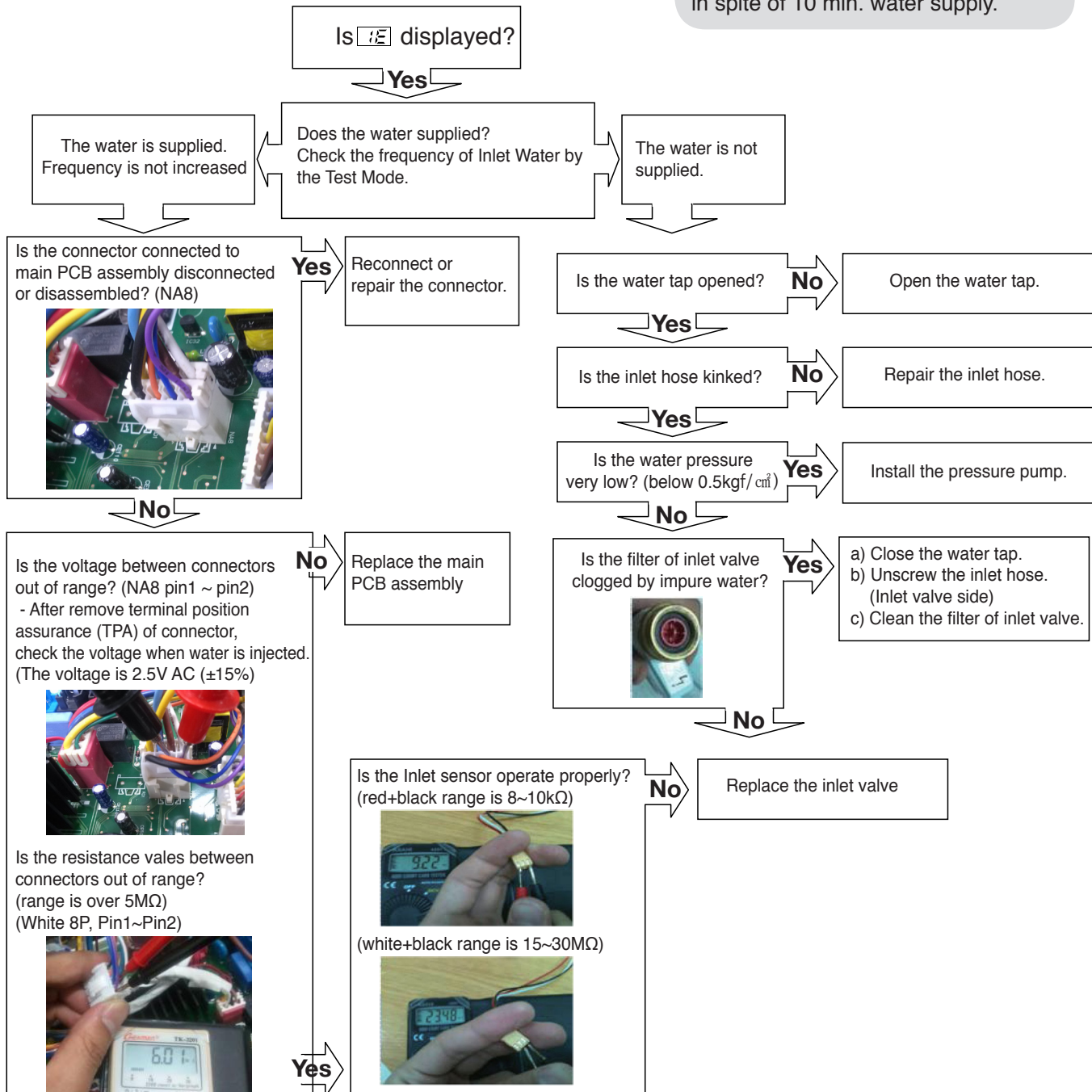

## Drain Error

### Condition.

Not fully drained out in spite of 5 min. drain operation.

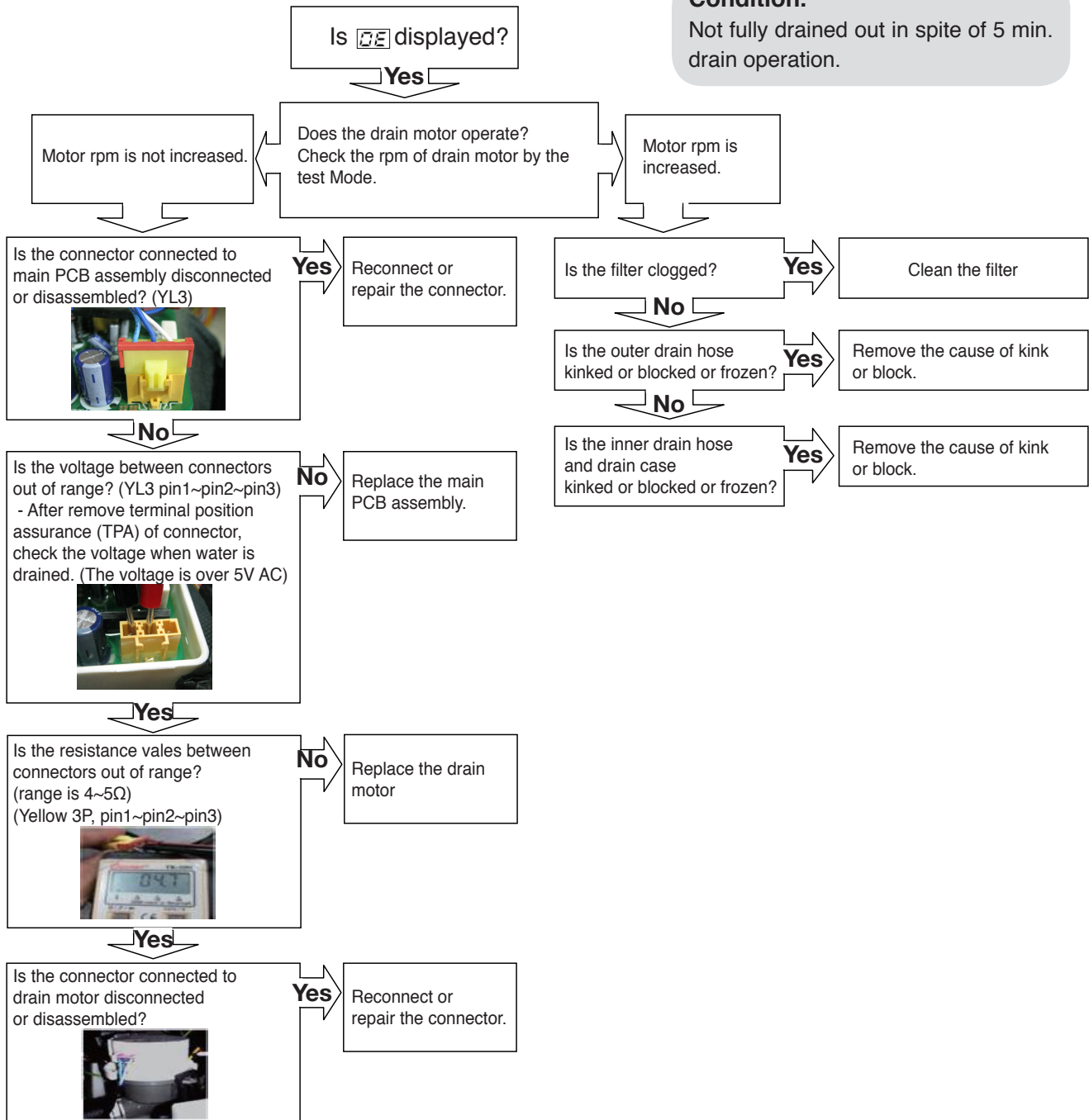

## Leakage Error

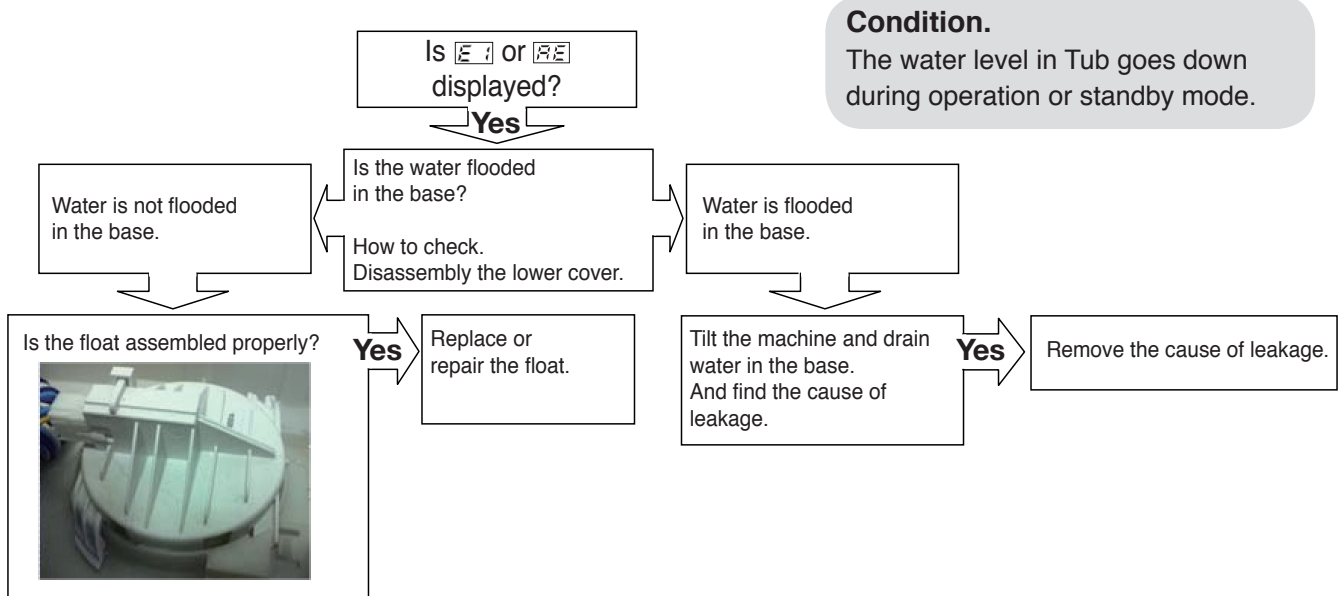

Excess Error

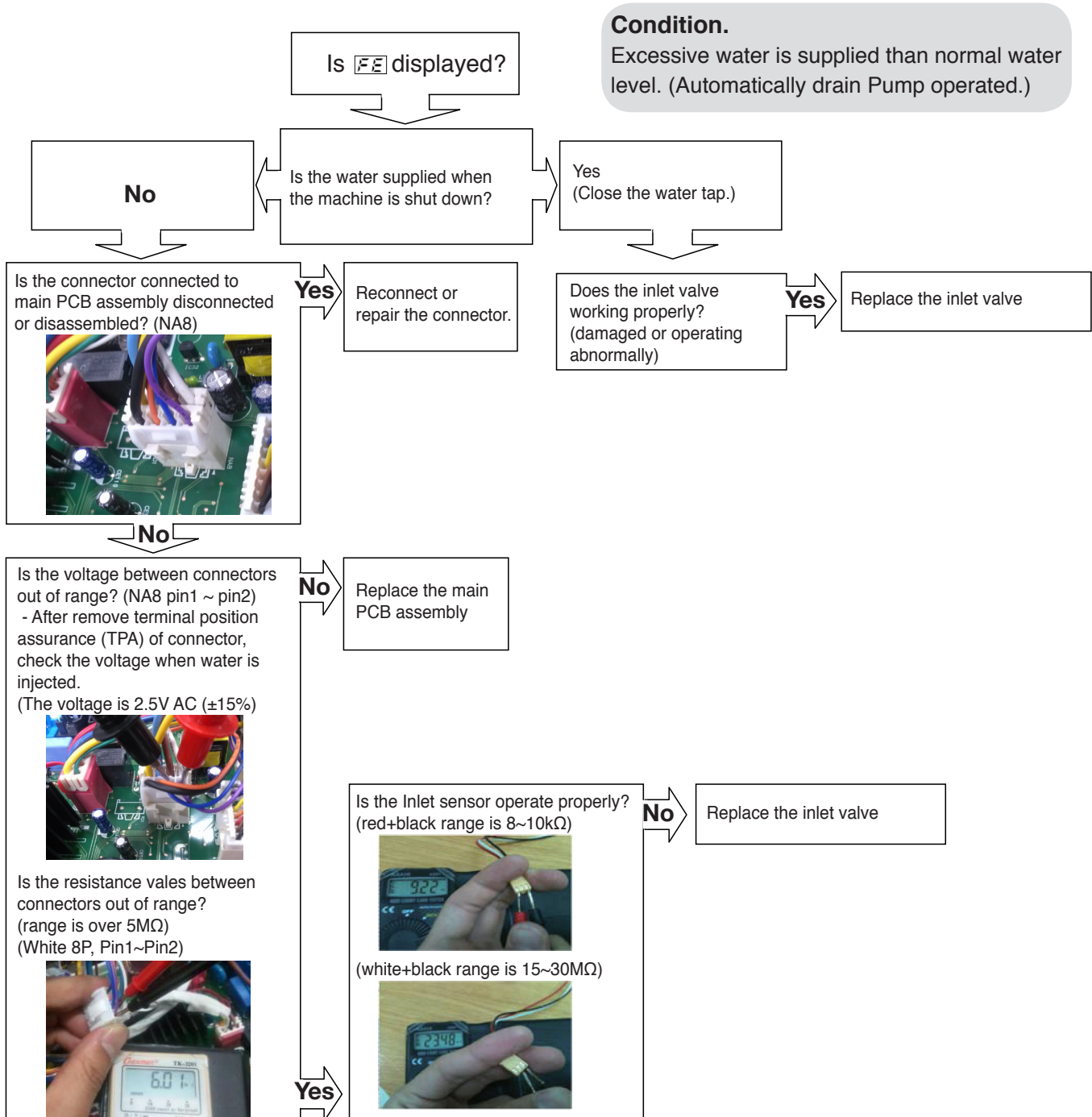

## Thermal Error

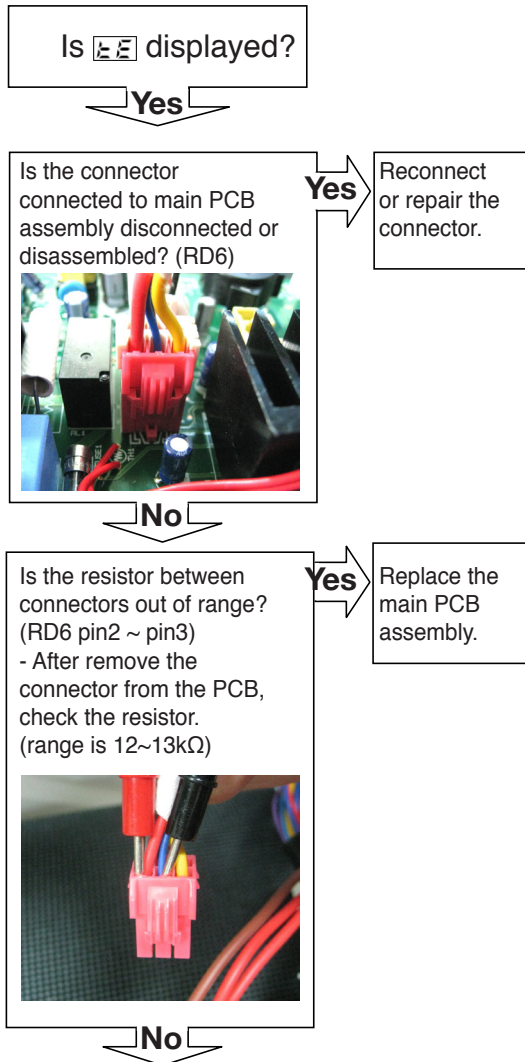

## Condition.

The resistance of thermistor not normally out put.

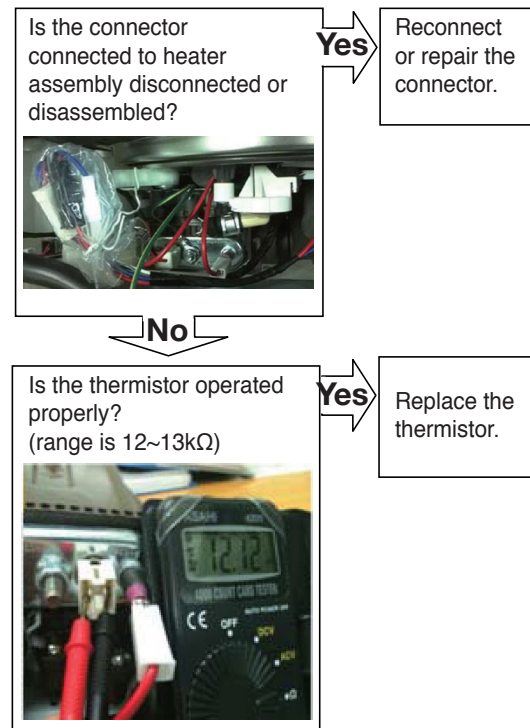

## Heater Error

### Condition.

The water is not heated or the temperature in the inner tub is overheated to over 95°C

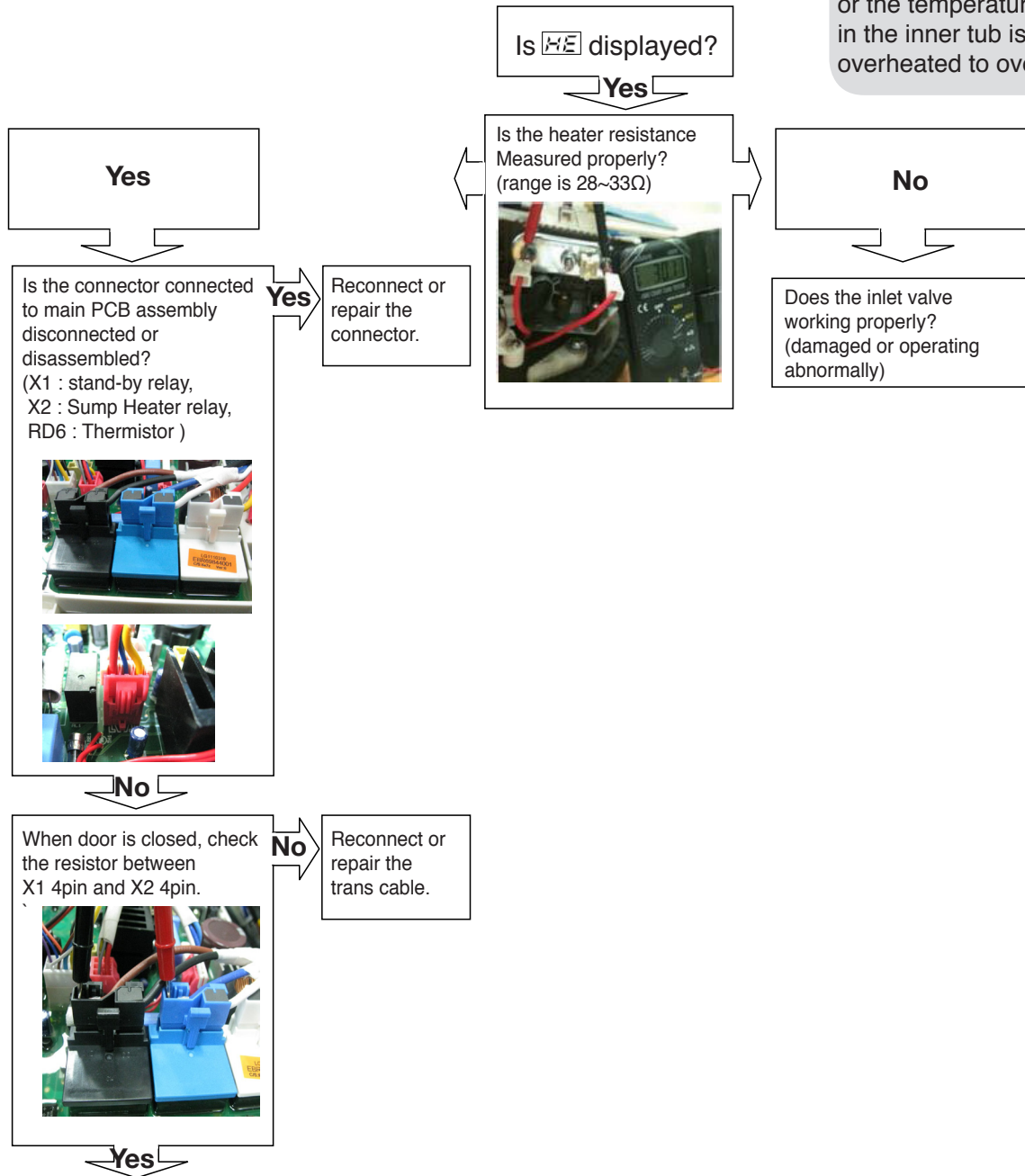

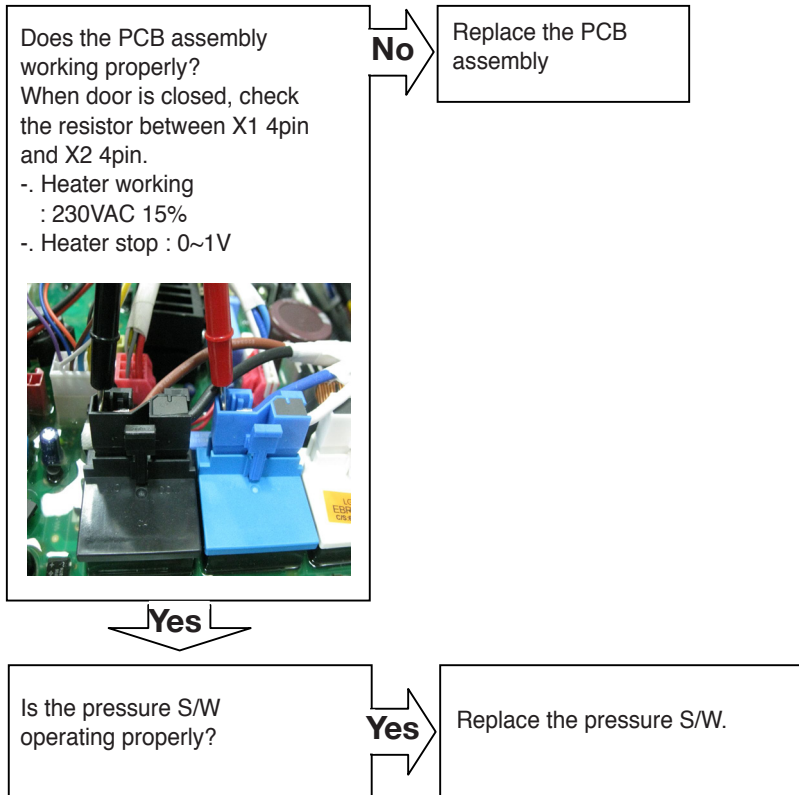



## Locked motor Error

Is  $\text{LE}$  displayed?

Yes

Check the connectors below.  
Is the connector disconnected or disassembled?

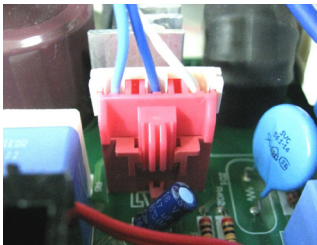

Main PCB assembly : RD3

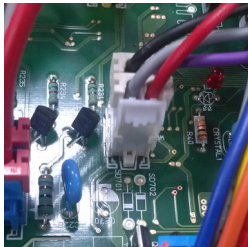

Main PCB assembly : WH4

Yes

Is the resistance vales short? (0~50Ω)  
(After pull out the RD3 connector, check the housing connector (Pin1~Pin2, Pin2~Pin3, Pin3~Pin1) individually.

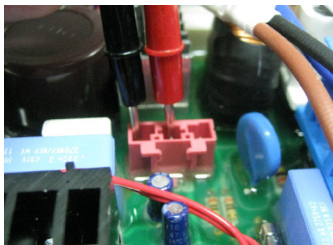

No

No

Reconnect or repair the connector.

Yes

Replace the main PCB assembly.

## Condition.

The revolution of washing motor is not increased.

Is the resistance values in the range of 15 to 20Ω?  
※ 1-2, 2-3, 3-1 pin  
( After pull out the RD3 connector, check the terminal of the connector in wire. (Red 3P, male)



Yes

Is the voltage between connectors out of range?  
(WH4 pin1 ~ WH4 pin4)  
- After remove terminal position assurance (TPA) of connector, check the voltage, when just power on. (The voltage is 8~15V)

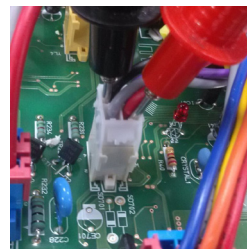

No

Is the motor blocked?

No

Replace the motor.

No

Check or replace the motor.

Yes

Replace the main PCB assembly.

Yes

Remove the cause of block or replace the motor.

## Nozzle(Vario) Error

Is  displayed?

Yes

Check the connectors below.  
Is the connector disconnected or disassembled?  
(BL4 : vario motor,  
NA8 : Vario S/W sensing)

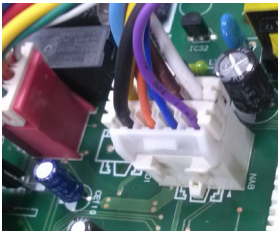
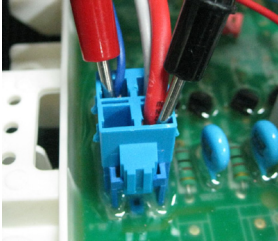

Yes

Does the PCB assembly working properly?  
When Door is closed,  
check the voltage between  
BL4 pin1 and BL4 pin4.  
-. Vario motor stop working  
: 230VAC  
-. Vario motor stop stop : 0~1V

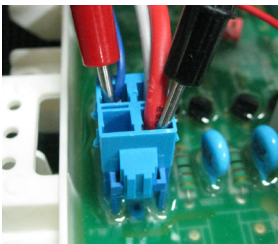

Yes

No

Reconnect  
or repair the  
connector.

## Condition.

The position of vario cam is not properly.

Does the vario S/W assembled properly?

Yes

Reassemble  
vario S/W.



No

Is the vario motor operated properly?  
(range is 12~15Ω)

Yes

Replace the  
vario motor.



No Power

Is the supplied voltage  
230V AC?(+10%, -15%)



Yes

No

Check the  
fuse or reset  
the circuit  
breaker.

Is the current rating of multi-outlet power  
strip enough?  
(Avoid connecting several electric devices )



Yes

No

Alternate  
with  
explanation.

Is nine pin wire of display  
PCB Assembly broken? (CON1)

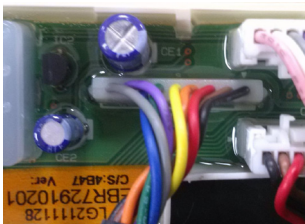

No

Yes

Replace the  
display PCB  
assembly.

Is the connector connected to Main PCB  
Assembly disconnected or disassembled?

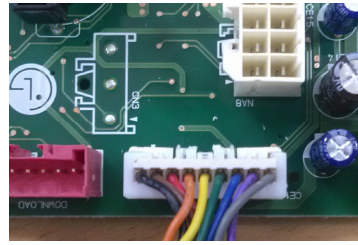

Yes

No

Reconnect  
or repair the  
connector.

Is LED on while the power is on?

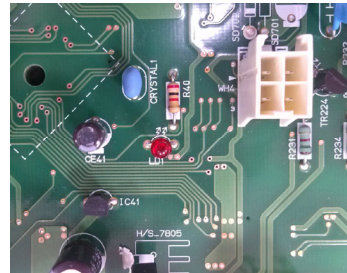

Yes

No

Replace the  
main PCB  
assembly.

Is the connector connected to PCB/Noise  
filter disconnected or disassembled?

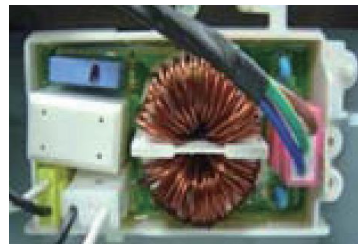

No

Reconnect  
or repair the  
connector.

**Washing result is not satisfactory.**

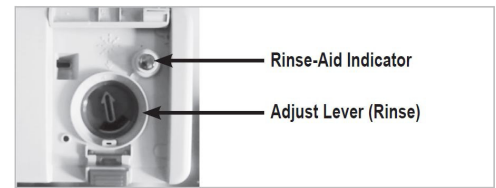
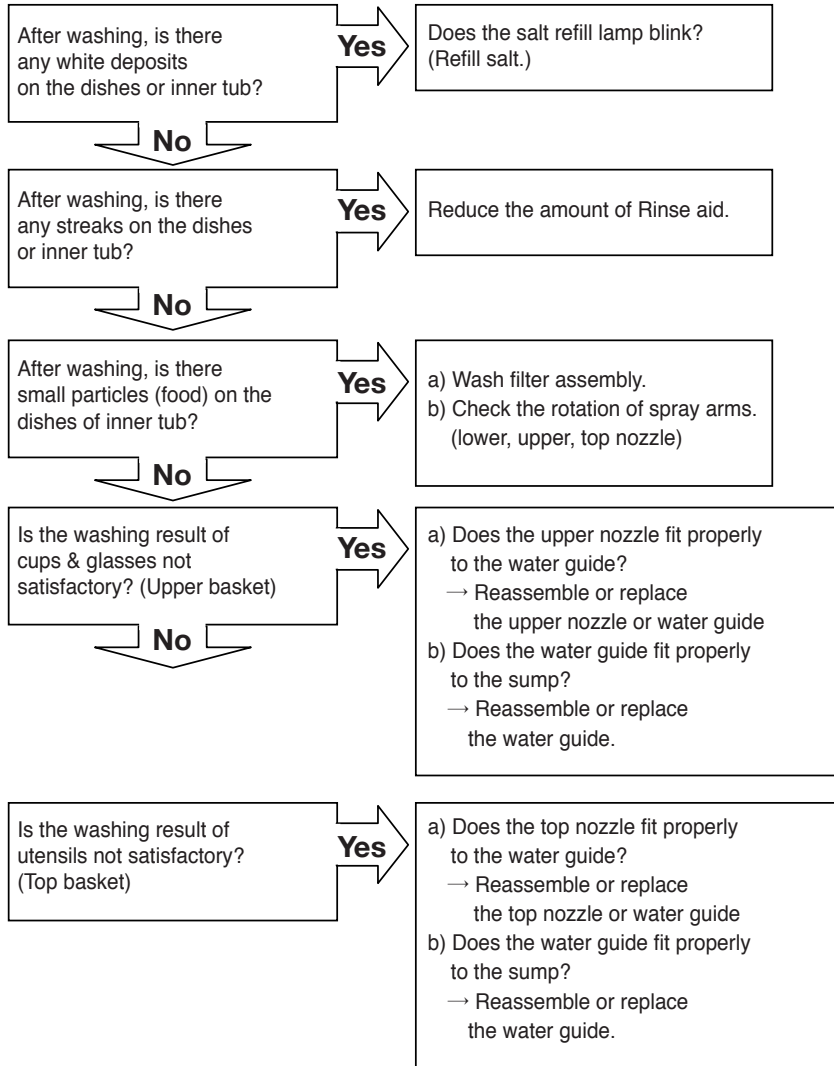

**Drying result is not satisfactory.**

After washing, is there any streaks on the dishes or inner tub? **Yes** → Reduce the amount of Rinse aid.

**No** ↓

After washing, is there water drops on the dishes or inner tub? **Yes** → Increase the amount of Rinse aid.

**No** ↓

Is the drying result of cups & glasses not satisfactory? (Upper basket) **Yes** →

- a) Does the upper nozzle fit properly to the water guide?  
→ Reassemble or replace the upper nozzle or water guide
- b) Does the water guide fit properly to the sump?  
→ Reassemble or replace the water guide.

**No** ↓

Is the drying result of utensils not satisfactory? (Top basket) **Yes** →

- a) Does the top nozzle fit properly to the water guide?  
→ Reassemble or replace the top nozzle or water guide
- b) Does the water guide fit properly to the sump?  
→ Reassemble or replace the water guide.

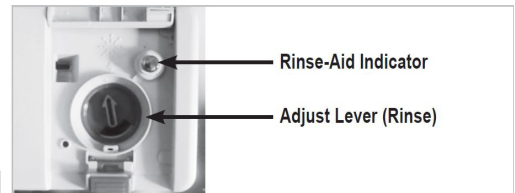

## C. TROUBLE DIAGNOSES AND REPAIR BY SYMPTOM

**No Power on when the power button pressed.**

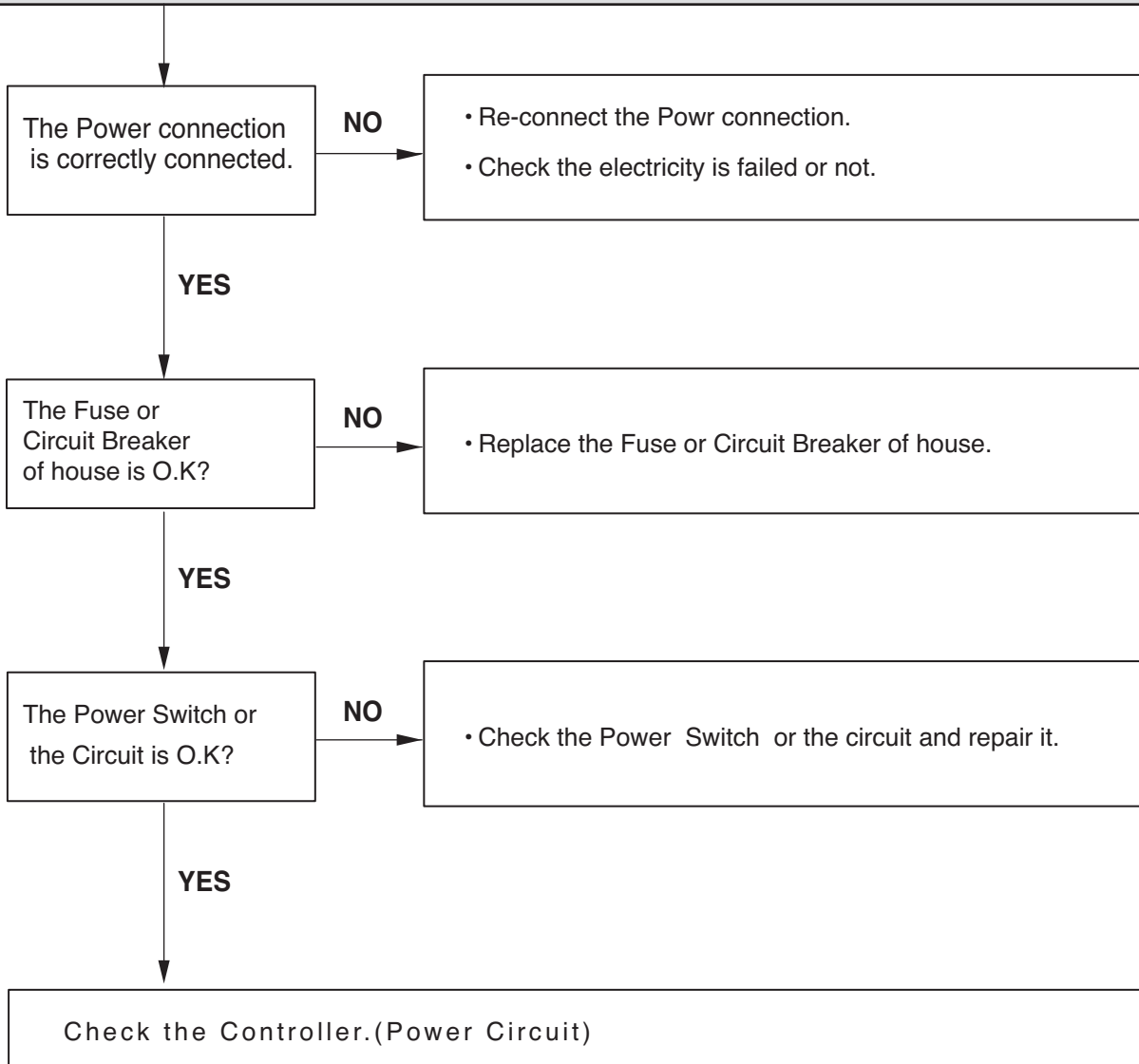

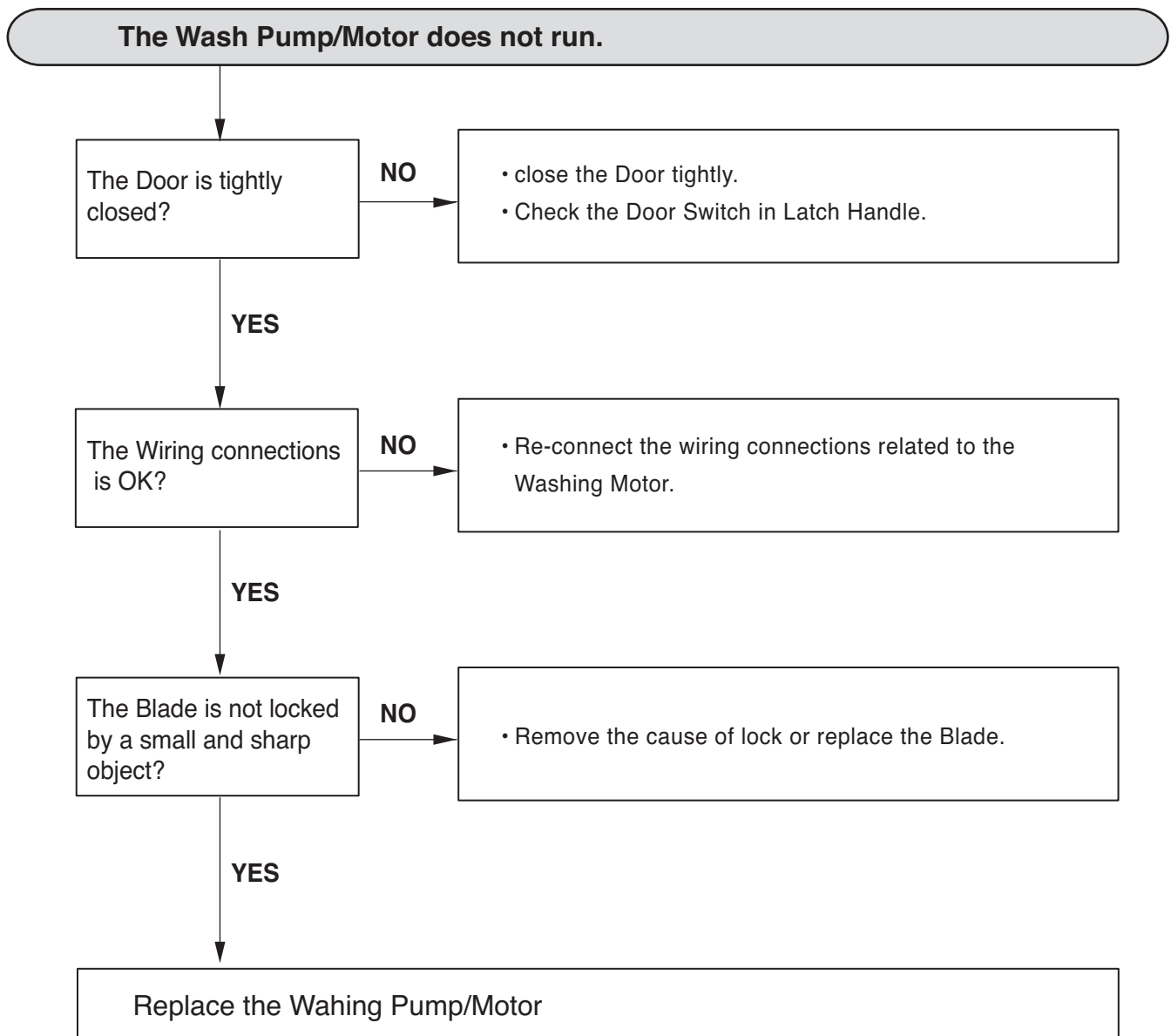

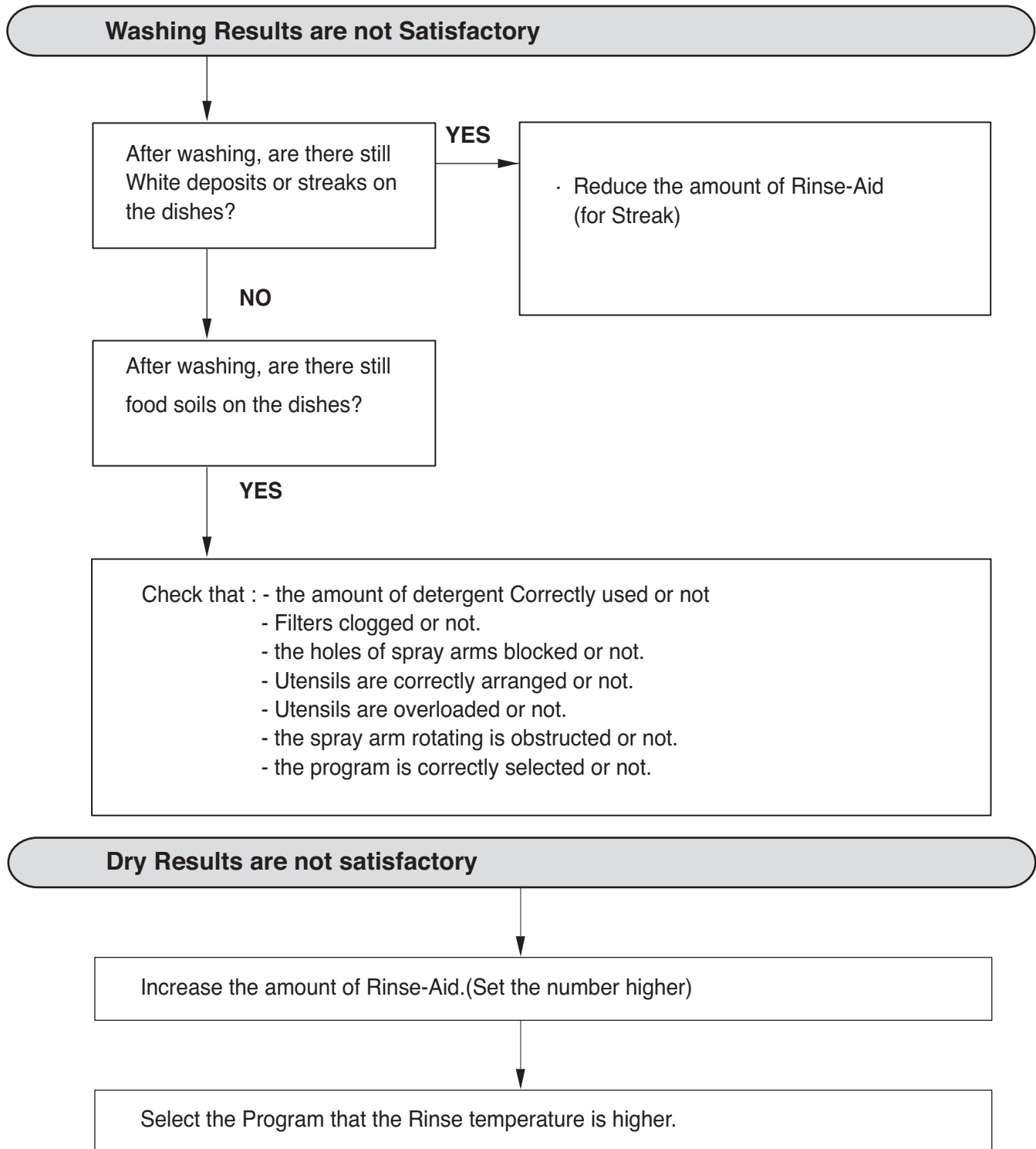



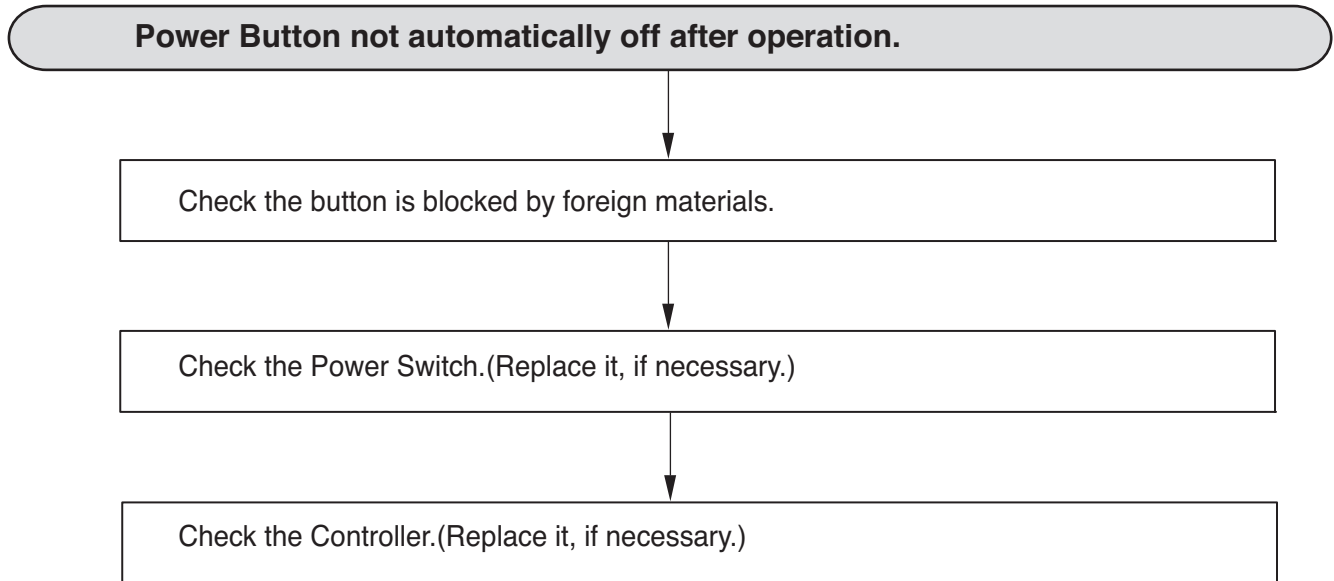

## 9. INSTALLATION INSTRUCTION

### Step 1: PREPARE CUPBOARD OPENING

1. This dishwasher is designed to fit a standard dishwasher opening as shown below.
2. Select a location as close to sink as possible for easy connections to water and drain lines.
3. The dishwasher should not be installed more than 10 ft. (3m) from the sink for proper drainage.
4. If dishwasher is to be installed in a corner, a minimum of 2 in. (50mm) is required between the dishwasher and an adjacent a wall.

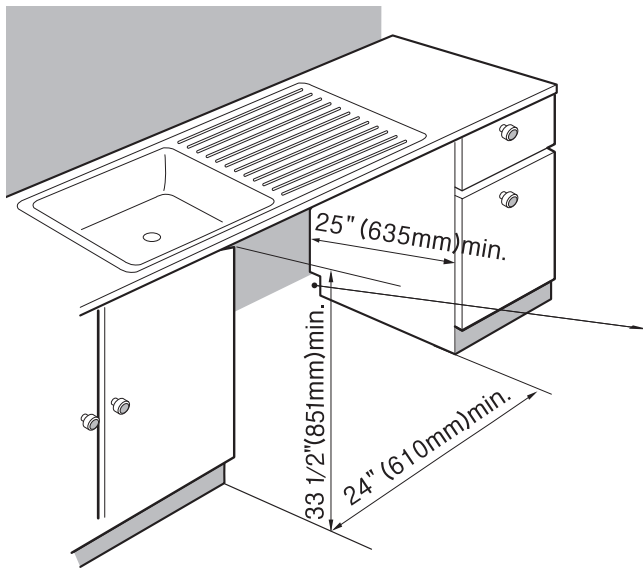

**If dishwasher will sit directly on subflooring, subfloor should be sealed with a waterproof paint or sealer to prevent damage from steam.**

Drill a 1-1/2" (38mm) dia hole or cut out for drain hose, inlet hose and electrical cables on either side.

approx. 4" (100mm, W) X 4" (100mm, H)

These openings must be within 4" (100mm) from the floor and 1-5/8" (40mm) from the back wall. If there is a floor in the cabinet under the sink, it will also be necessary to drill or cut through the floor to connect the water and drain under the sink.

- Ensure the floor under the dishwasher is at the same level as the rest of the room to allow for any service requirements.

## Step 2: PREPARE THE ELECTRICAL WIRING

### **⚠ WARNING**

For personal safety, remove house fuse or open circuit breaker before installation.  
Do not use an extension cord or adapter plug with this dishwasher.  
Electrical and grounding connections must comply with the national electrical code/provincial and municipal code and/or other local codes.

1. This appliance must be operated with correct voltage as shown in this manual and on the rating plate, and connected to an individual, properly grounded branch circuit, protected by time delay fuse. Wiring must be 3 wires including ground.
2. The wiring or cord should be in an accessible location adjacent to, and not behind the dishwasher and within 4 ft. (1.2m) of the dishwasher side.
3. The wiring or cord must be grounded properly, if in doubt, have it checked by a qualified electrician. No other appliance shall be connected to the same outlet by a double adapter or similar plug.
4. The wiring or cord must be oriented as shown in Figure A below.
5. Check the dishwasher for any damage before trying to install it.
6. Make sure water line and Electrical line are oriented in the bottom channels as shown in the figure below.  
If you find any damage to the dishwasher, Please contact your dealer or builder immediately.

**Figure A**

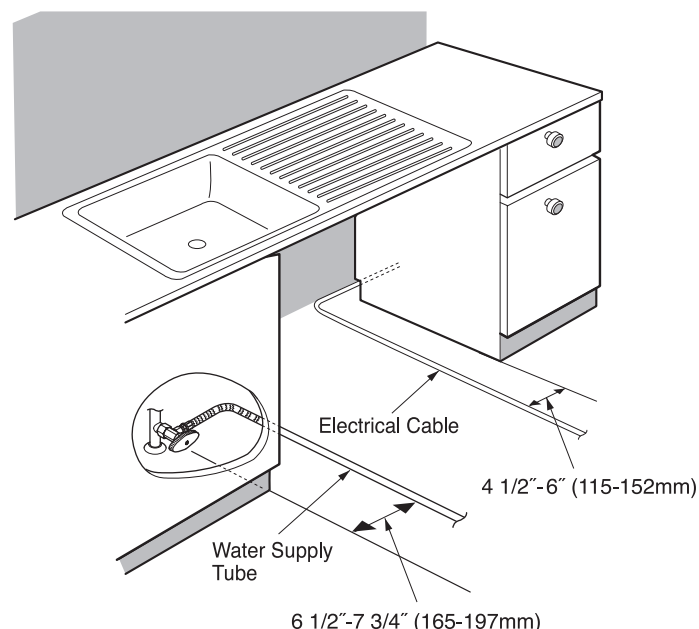

### Step 3: PREPARE THE WATER SUPPLY CONNECTION

1. This dishwasher may be connected to either hot or cold water. If the water can not be maintained below 149°F (65 °C), the dishwasher must be connected to cold water.
2. When connecting the dishwasher water line, sealing tape or compound should be used to avoid leaks.
3. When connecting the dishwasher water line, the house supply should be shut off.
4. The Water Supply Tube must be oriented as shown in Figure A on page 6.

### Step 4: PREPARE DISHWASHER FOR INSTALLATION

1. Adjust the legs to the required height to fit properly under the countertop as shown below.
2. Check the level of dishwasher by using level.

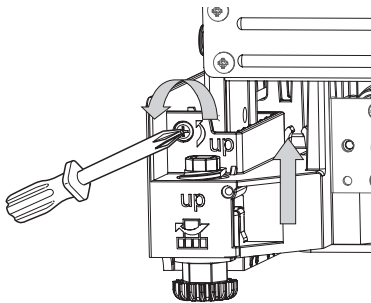

- Left side – turn the adjusting screw counterclockwise to lower the leg and raise the rear of the dishwasher.

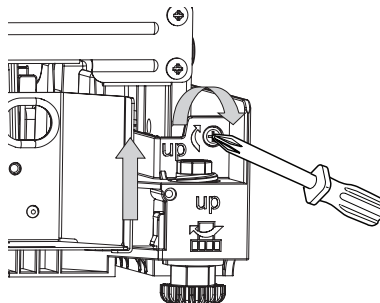

- Right side – turn the adjusting screw clockwise to lower the leg and raise the rear of the dishwasher.

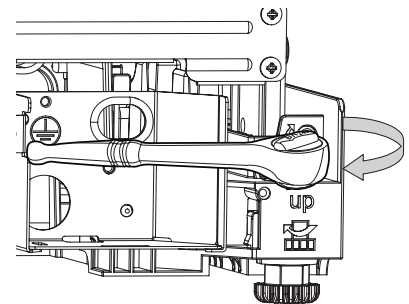

- Front feet can be adjusted from the top using a 1/4" square drive wrench.

## Step 5: INSTALL THE DISHWASHER IN CUPBOARD

1. Remove the Lower Cover and orient dishwasher as shown below.
2. Before sliding the dishwasher into the cupboard opening, make all necessary height adjustments using the legs.
3. Slide the dishwasher into the cabinet opening carefully. Make sure that the drain hose inside the cabinet is not kinked.
4. Follow the instruction as in Figure B.

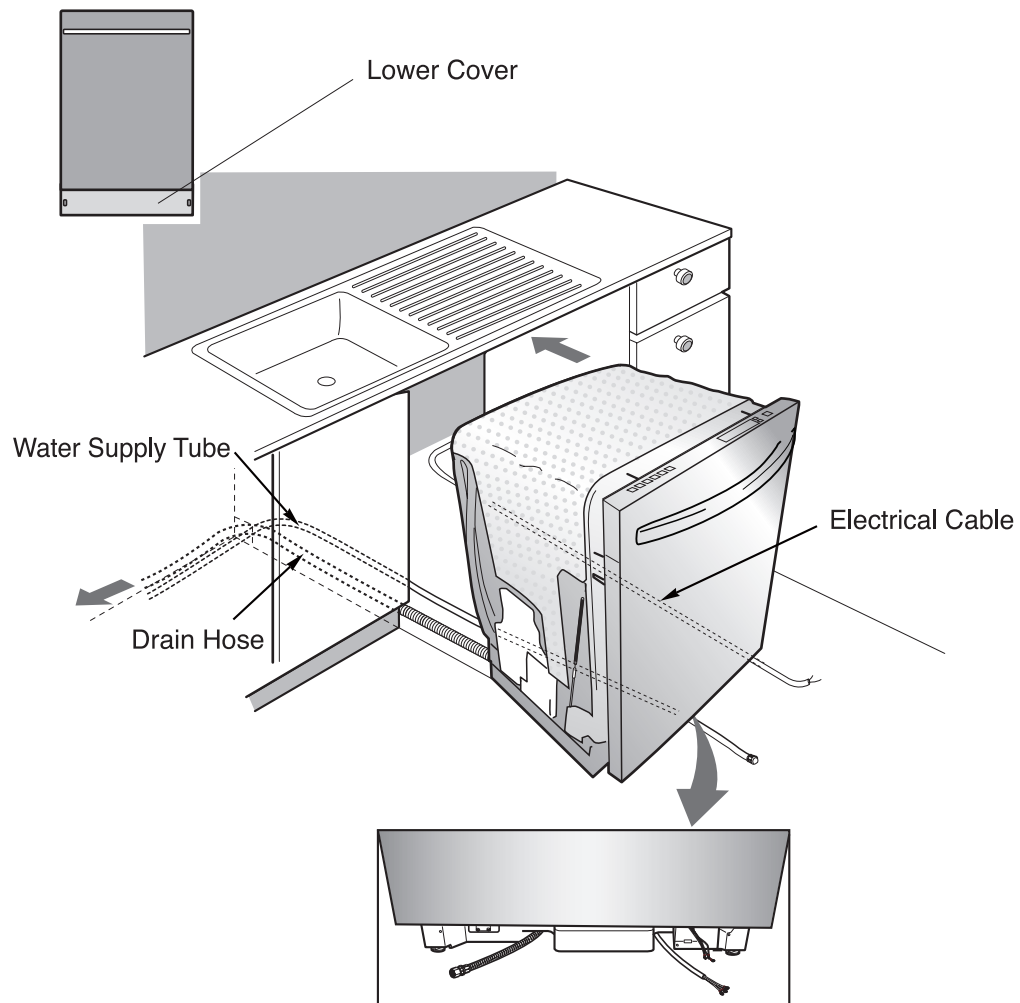

## Step 6: DRAIN LINE CONNECTION

1. If the end of the drain hose does not fit to the drain line, use an adapter (not supplied) that must be resistant to heat and detergent and may be obtained from a plumbing shop.
2. There are 2 typical connections as shown in Figures C & D.
  - ① There may be other options than shown here for connection the drain hose. The drain connection must meet local plumbing regulations.
  - ② The S trap spigot must be drilled out cleanly and free of obstruction to its maximum internal diameter, if used for drainage.
  - ③ To prevent syphoning, one of the following instruction methods must be followed:

**Figure C:** Connection to Disposer or waste Tee.

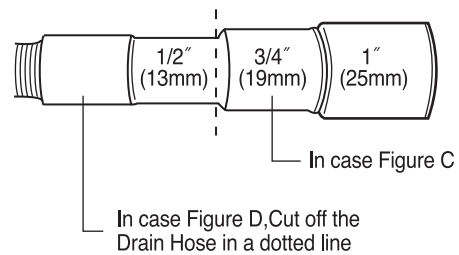
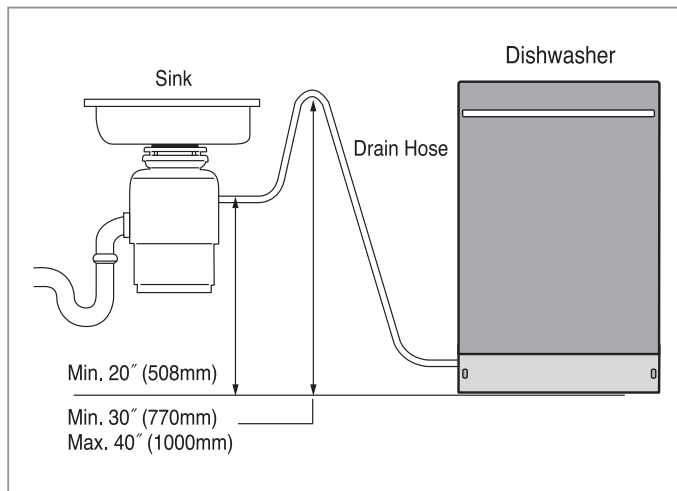

**Figure D:** Connection to Air Gap.

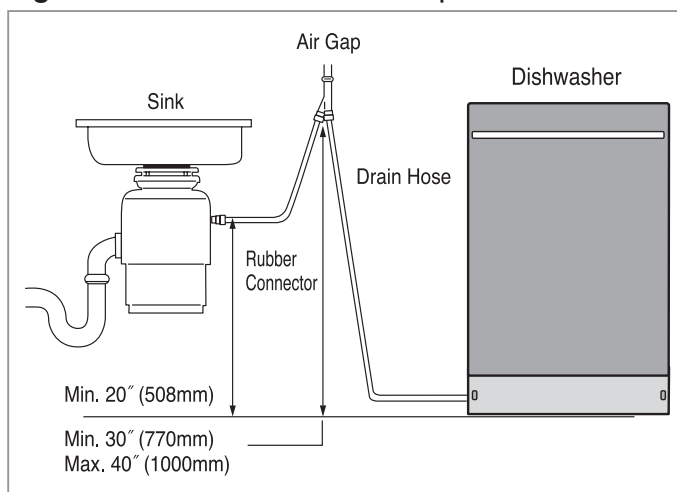

## Drain Requirements

- Follow local codes and ordinances.
- Do not exceed 10 ft. (3m) distance to drain.
- Do not connect drain lines from other devices to the dishwasher drain hose.

## Step 7: WATER SUPPLY CONNECTION

1. When connecting, sealing tape or sealing compound should be used to avoid water leaks.
2. Before connecting, turn off the water supply.
3. After fitting the Elbow into the Inlet Valve, slide the Flexible Stainless Tube or Copper Tube into the Elbow.
4. Tighten the nut and make sure that the line is not kinked or sharply bent.

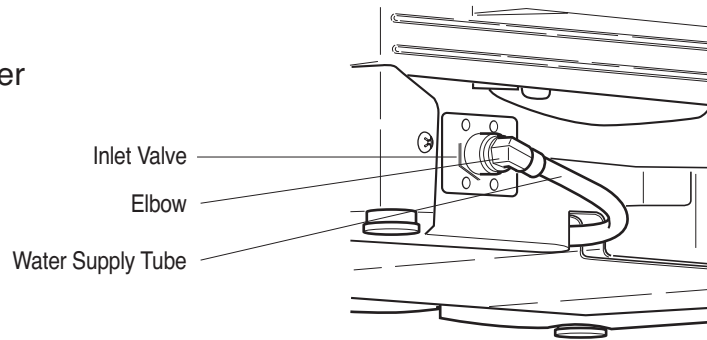

## Step 8: ELECTRICAL POWER CONNECTION

1. Before beginning, turn off electrical power to the unit at the circuit breaker.
2. Remove the Junction Cover and then Install the Strain Relief.
3. Twist Wire Connectors tightly on the wires. Wrap each connection with Electrical tape.
4. Check again and make sure that all wires are connected correctly, black to black, white to white, green to green (ground to ground).
5. Replace the Junction Cover.

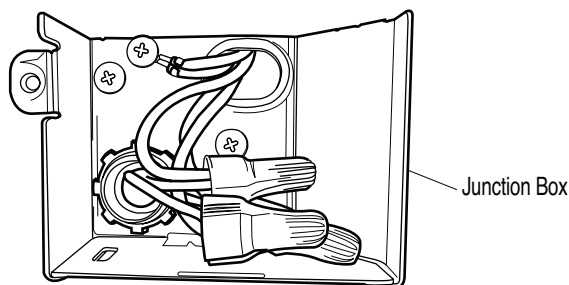
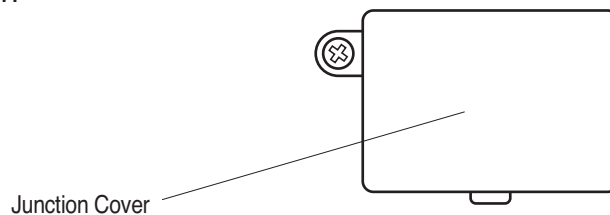

### **Step 9: FINAL CHECKS**

1. Turn electrical power back on at the circuit breaker.
2. Turn house water supply back on.
3. Operate the dishwasher through one cycle (Quick cycle is recommended) to check for water leaks and operating conditions.
4. Replace the Lower Cover.



## 10. EXPLODED VIEW

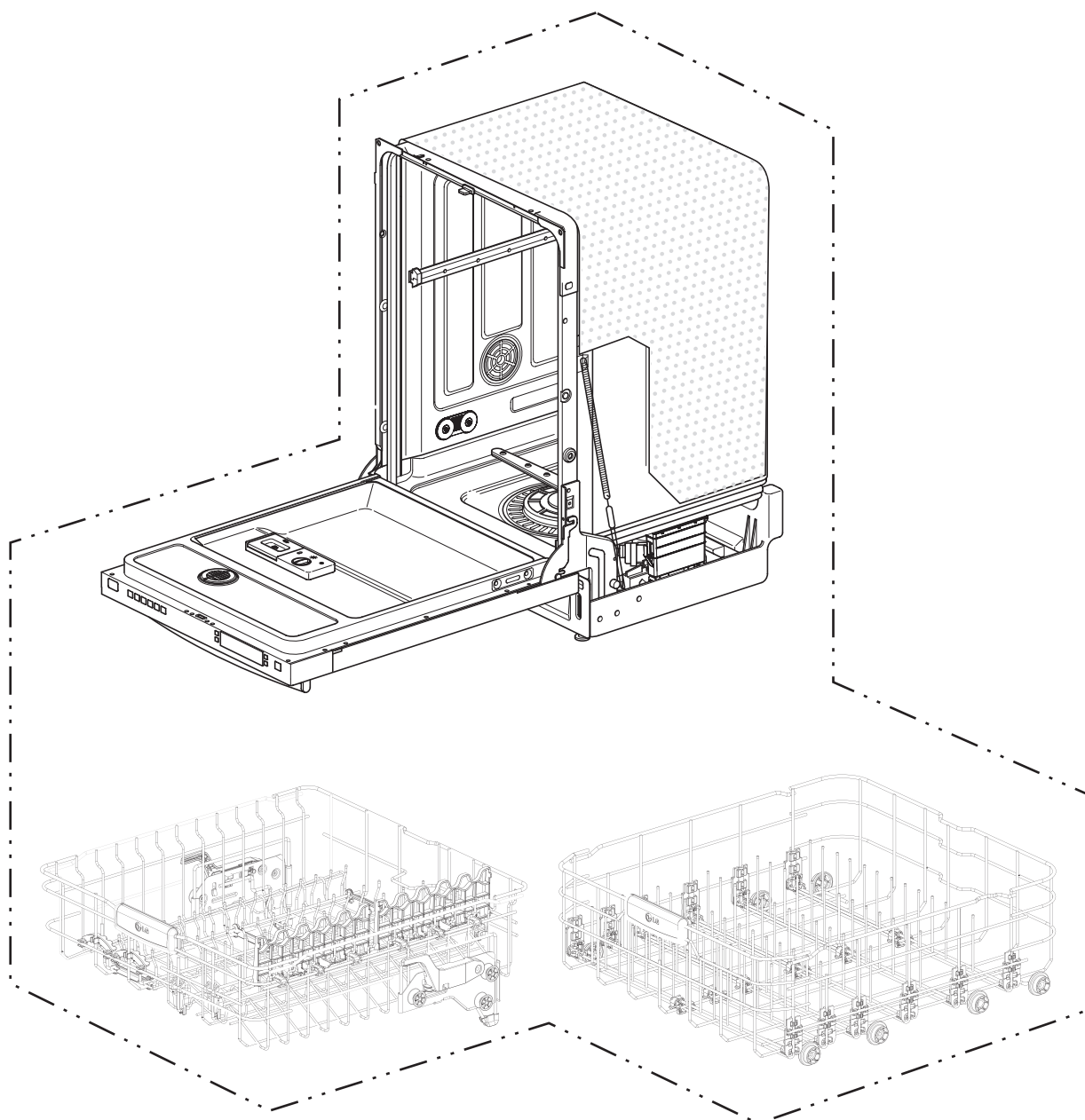

"The following parts are not illustrated"		
	Description	Loc No.
Printed materials	*Owner's Manual	G001
	*Energy Label	G002
	*Service Manual	G004

## EXPLODED VIEW

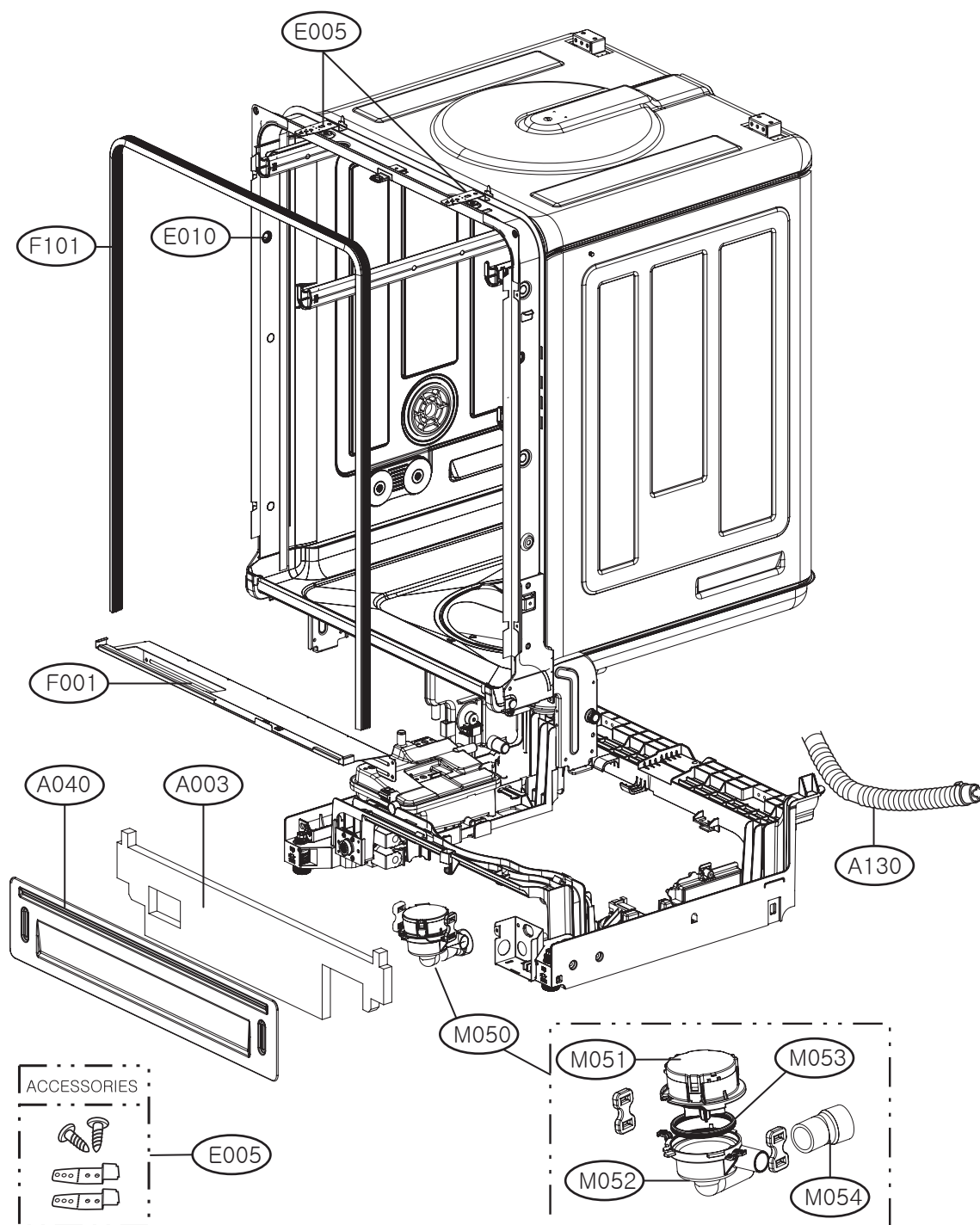

## EXPLODED VIEW

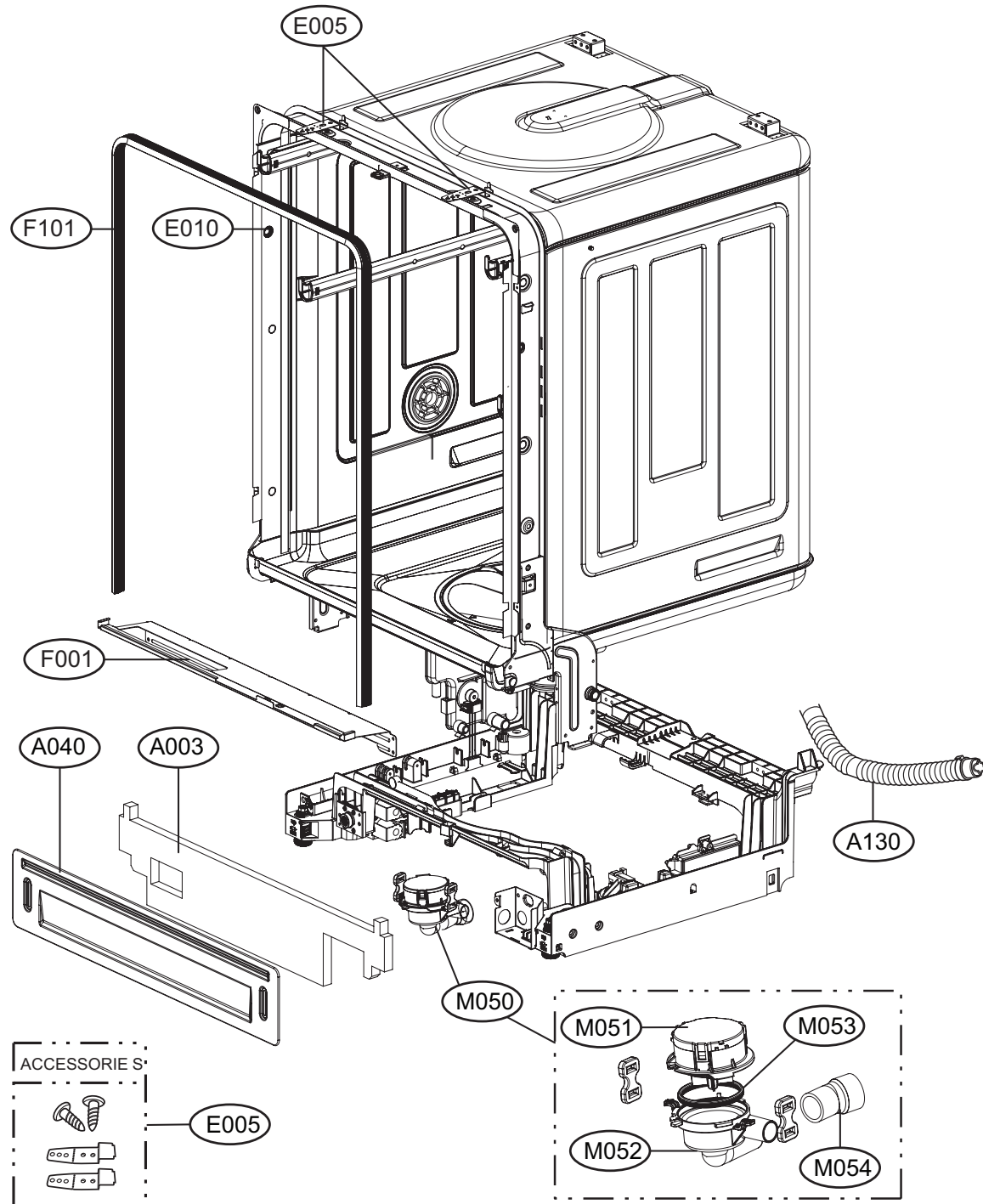

# EXPLODED VIEW

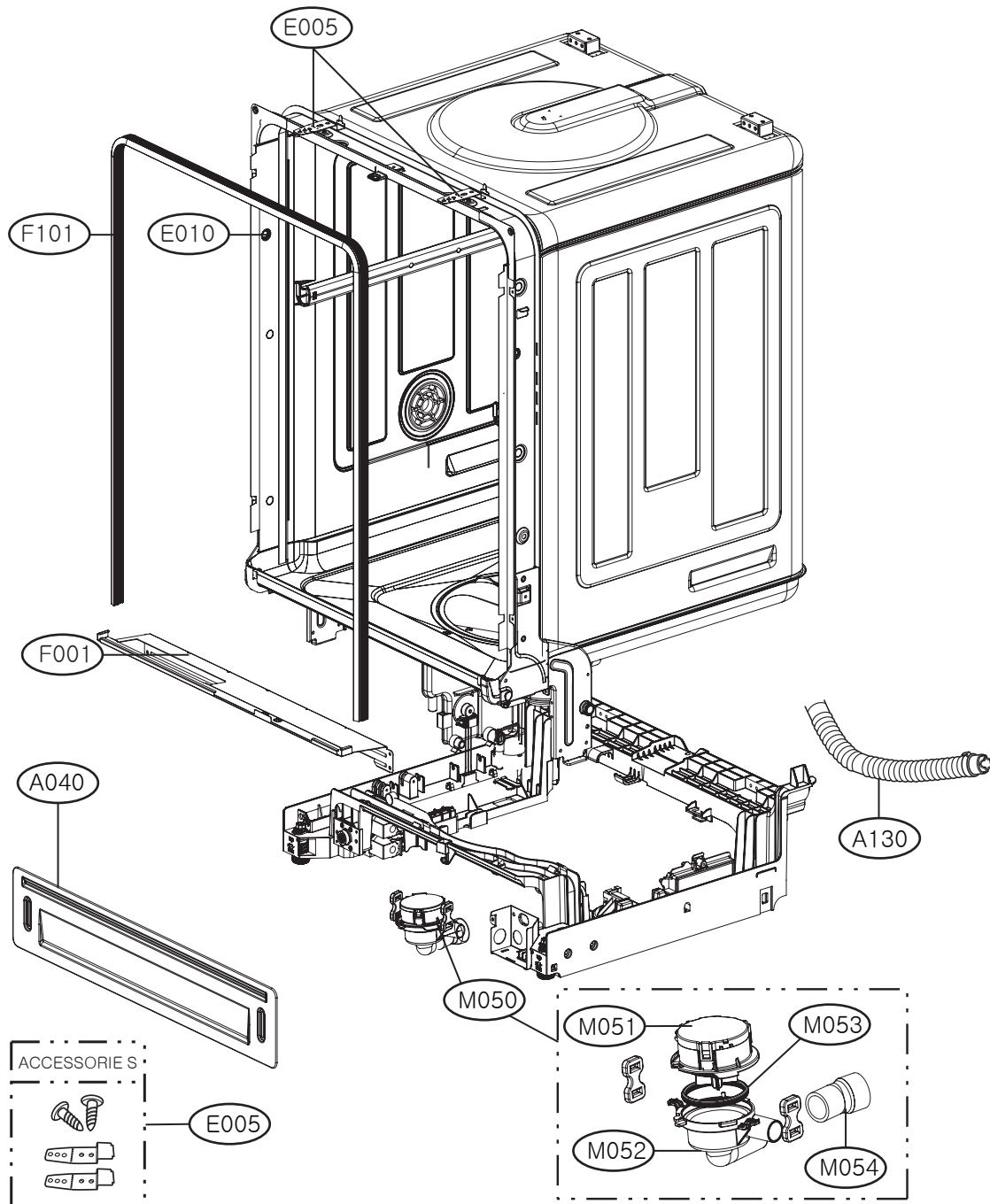

# LDF8574 / LDF8072 / LSDF9962

## EXPLODED VIEW - TUB ASSEMBLY

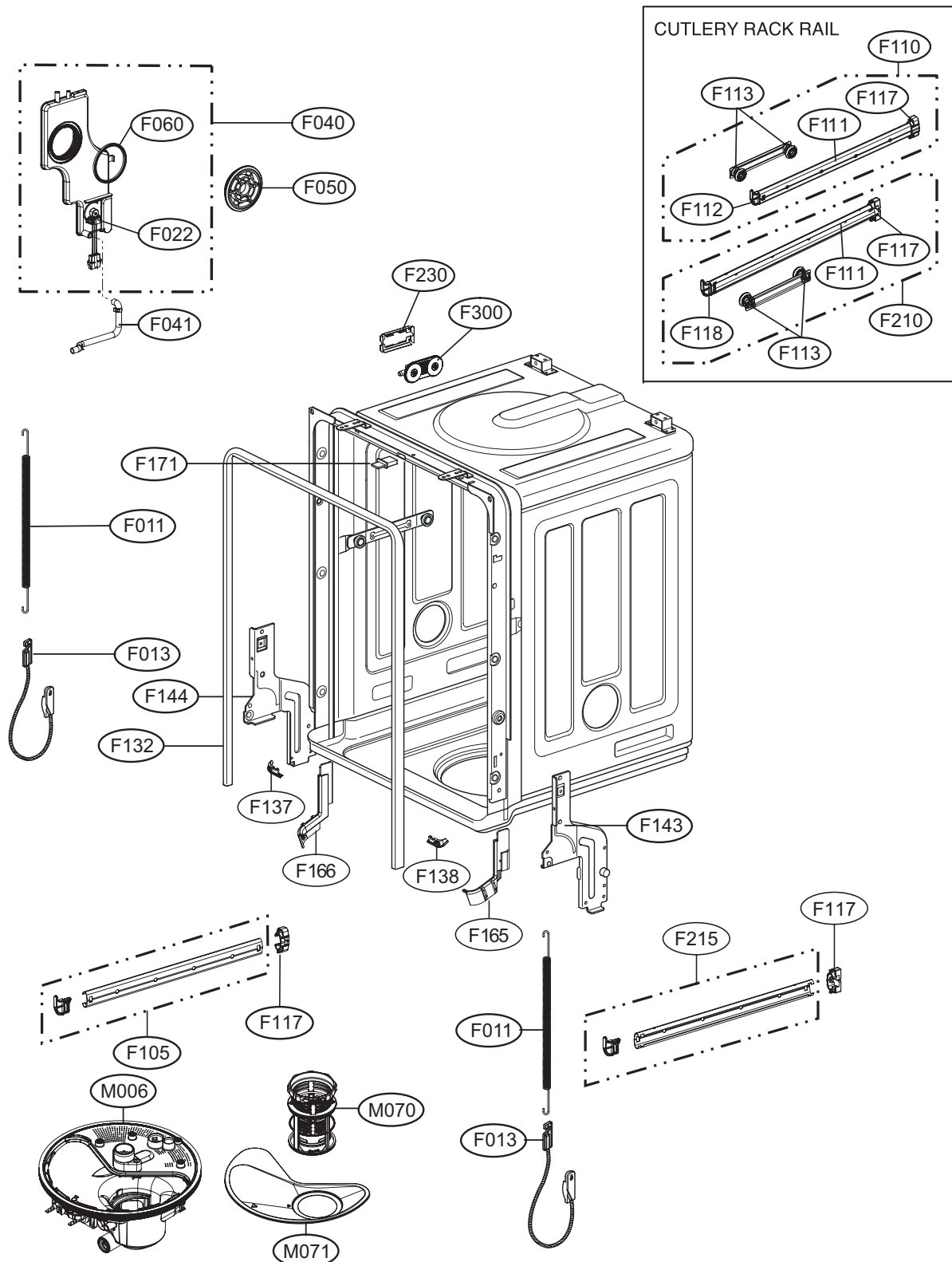

# LDS6040 / LDF7561

## EXPLODED VIEW - TUB ASSEMBLY

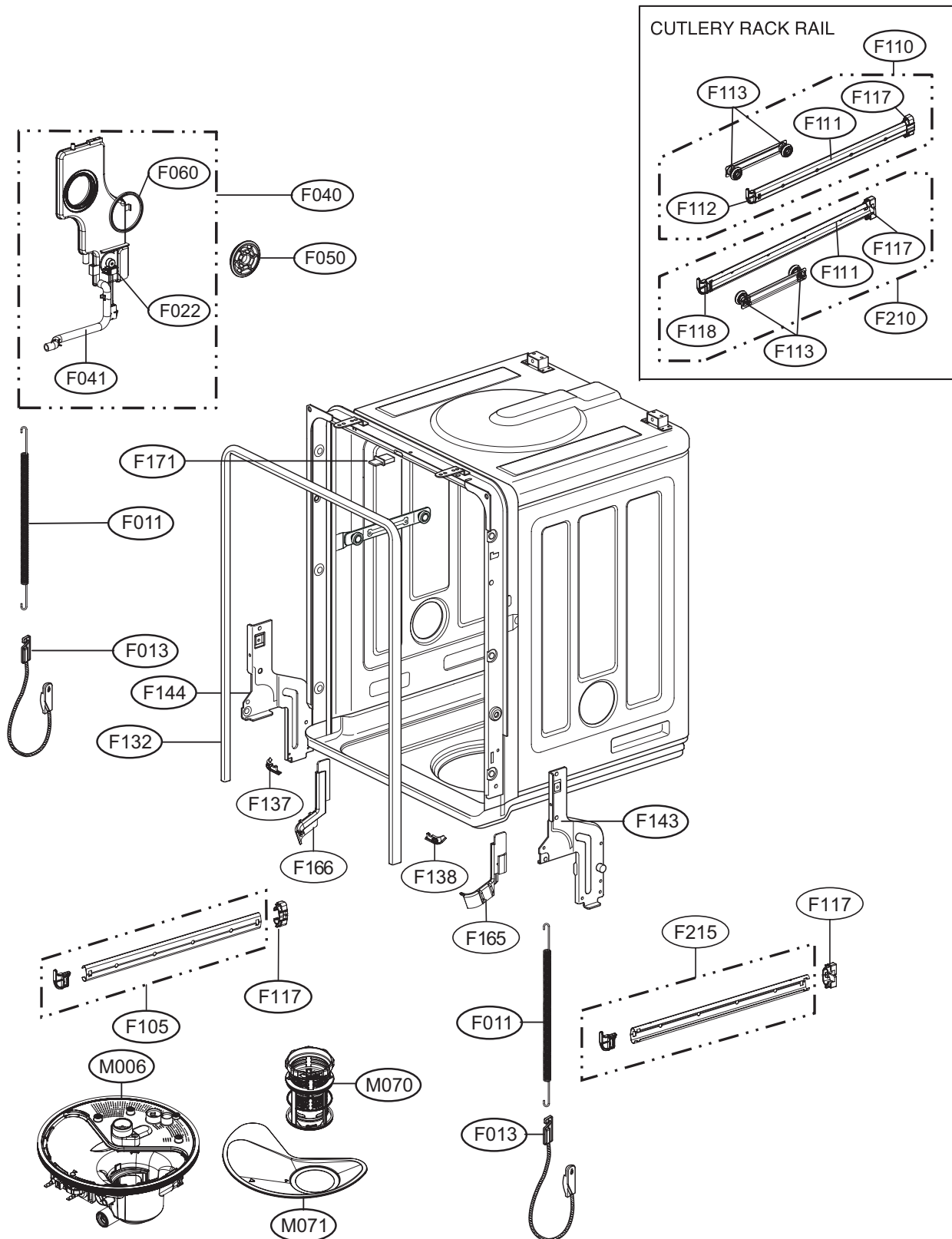

## EXPLODED VIEW - TUB ASSEMBLY

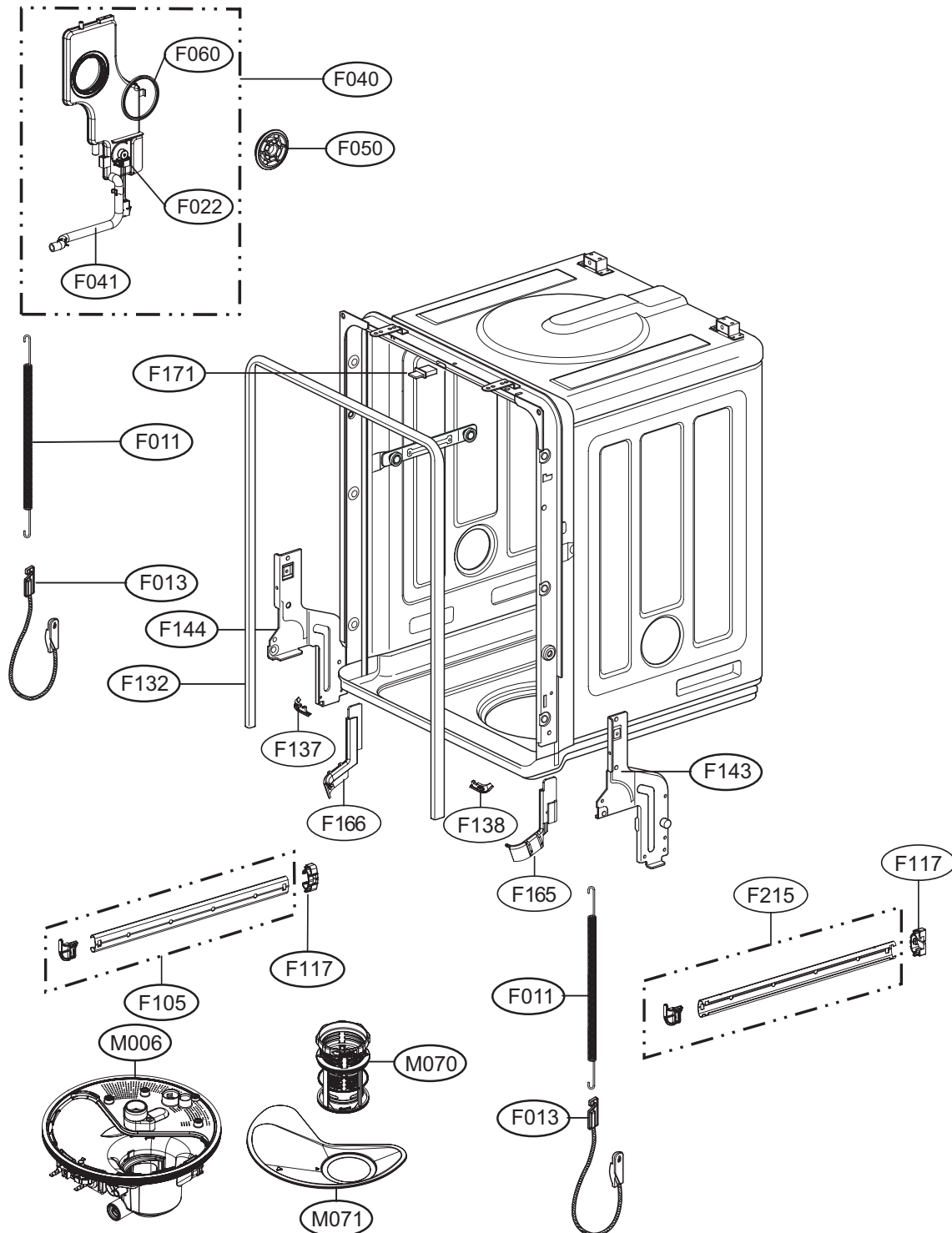

## LDF8574 / LDF8072 / LSDF9962

### EXPLODED VIEW - BASE ASSEMBLY

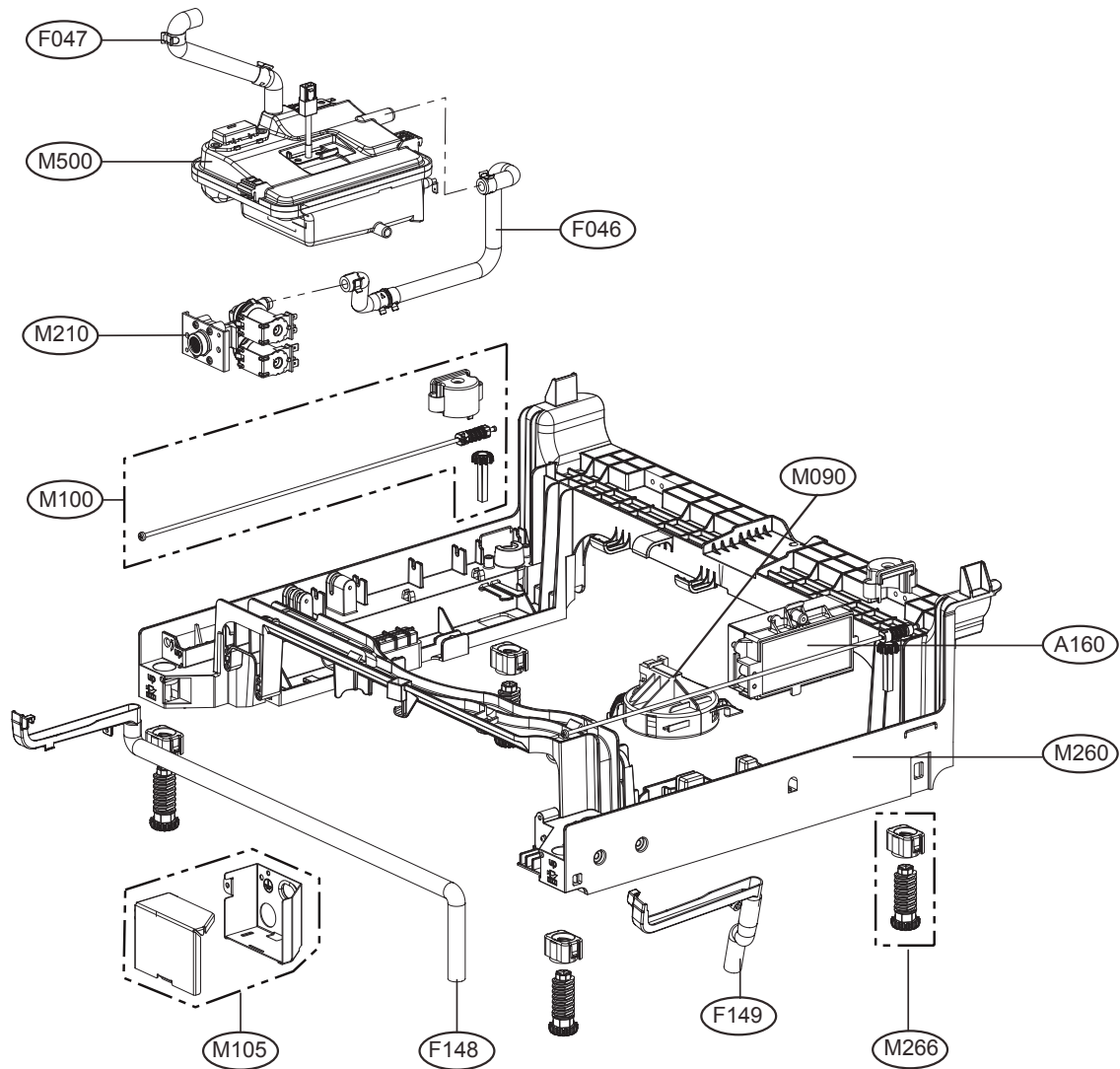



## LDS6040 / LDF7561 / LDF7551

### EXPLODED VIEW - BASE ASSEMBLY

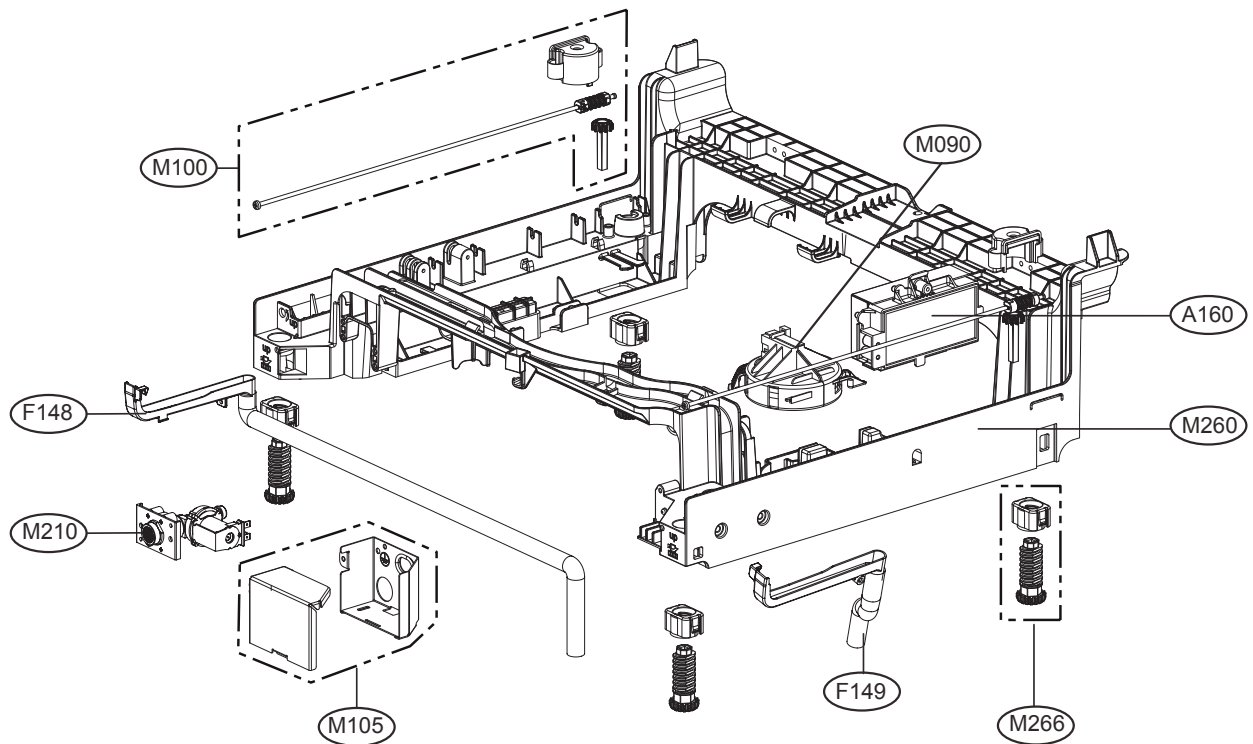

## EXPLODED VIEW - RACK ASSEMBLY

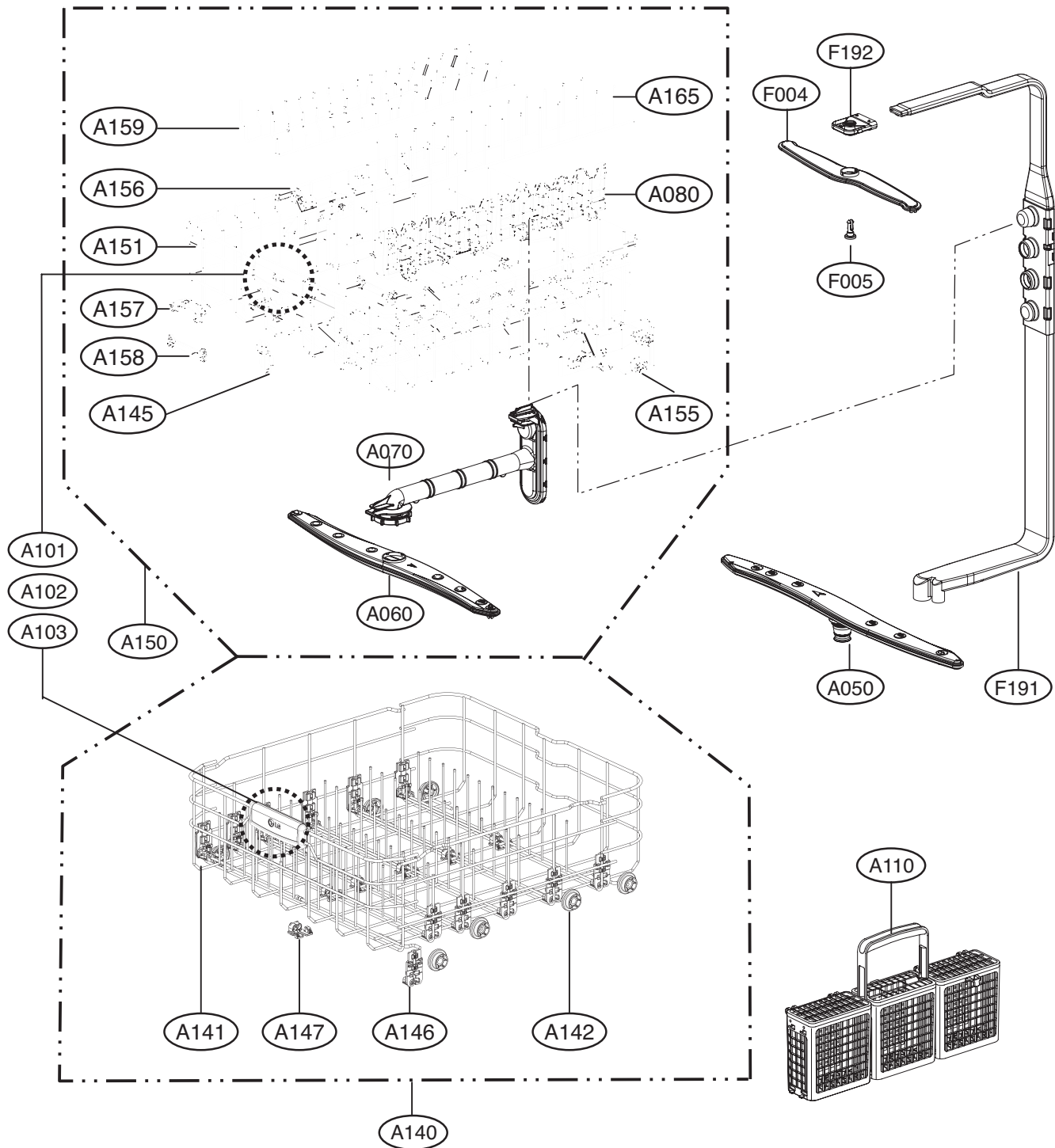

LDF8574 / LDF8072 / LDF7561 / LSDF9962 / LDS6040

EXPLODED VIEW - CUTLERY RACK ASSEMBLY

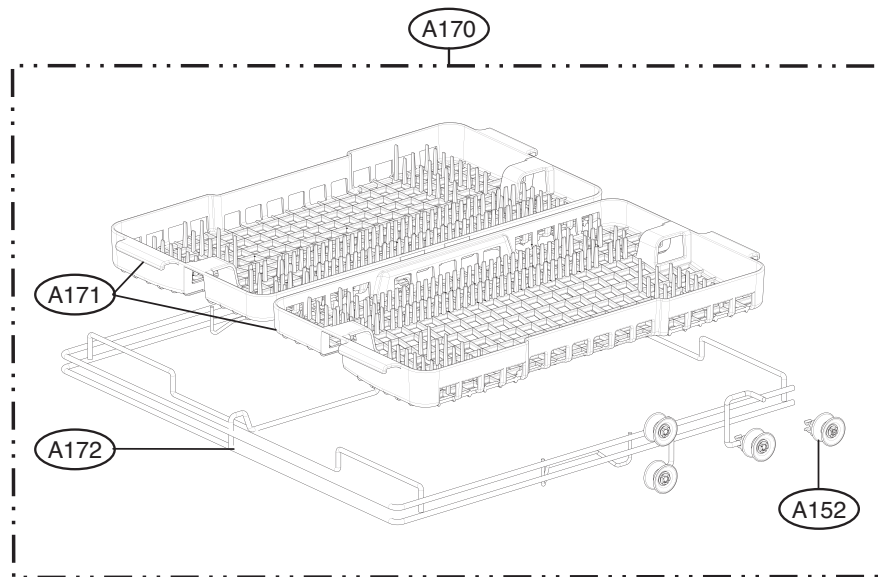

# LDF8574 / LDF8072 / LDF7561 / LDF7551 / LSDF9962

## EXPLODED VIEW - PANEL / DOOR ASSEMBLY

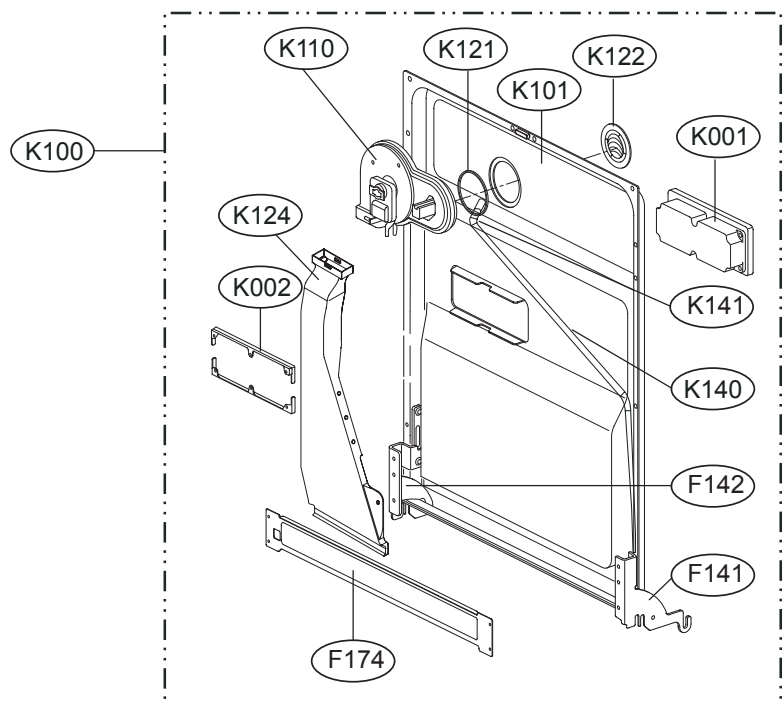
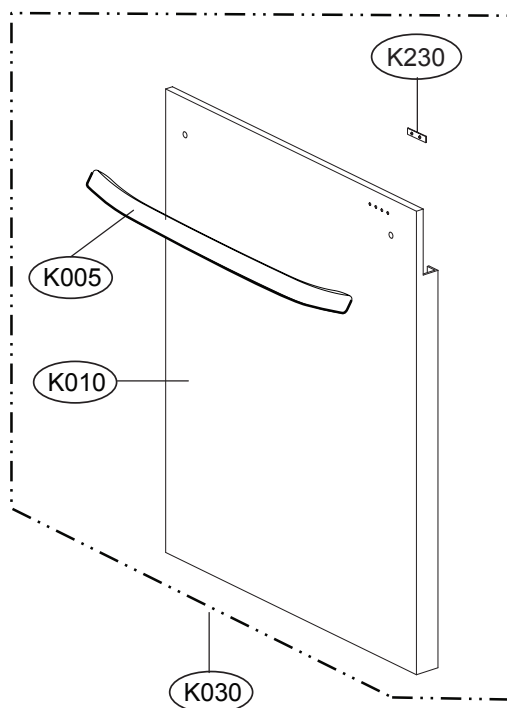
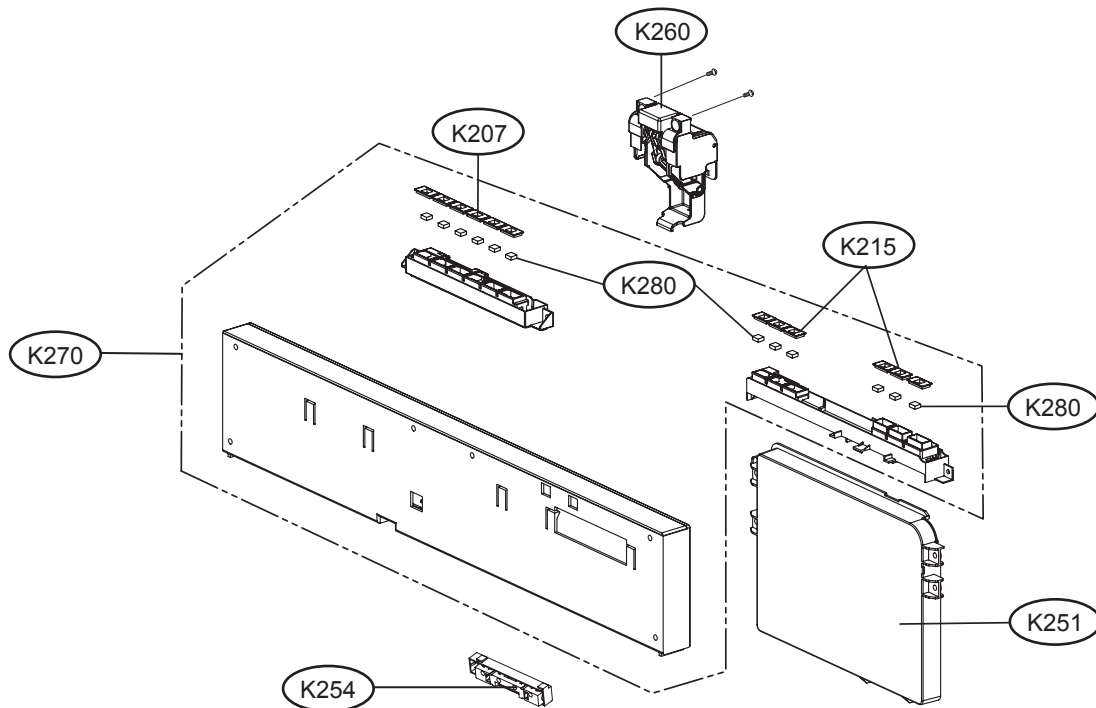

# EXPLODED VIEW - PANEL / DOOR ASSEMBLY

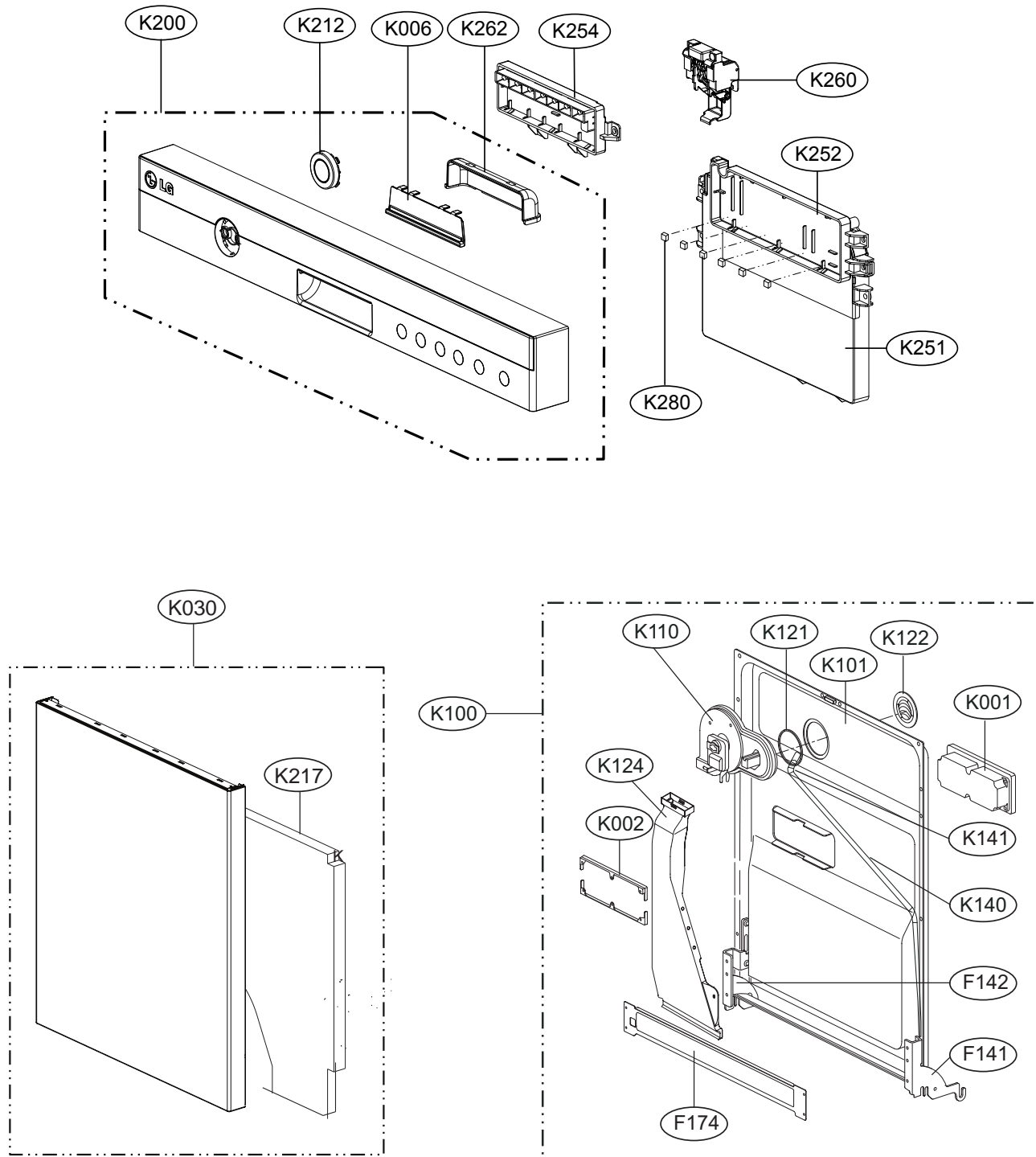

## EXPLODED VIEW - SUMP ASSEMBLY

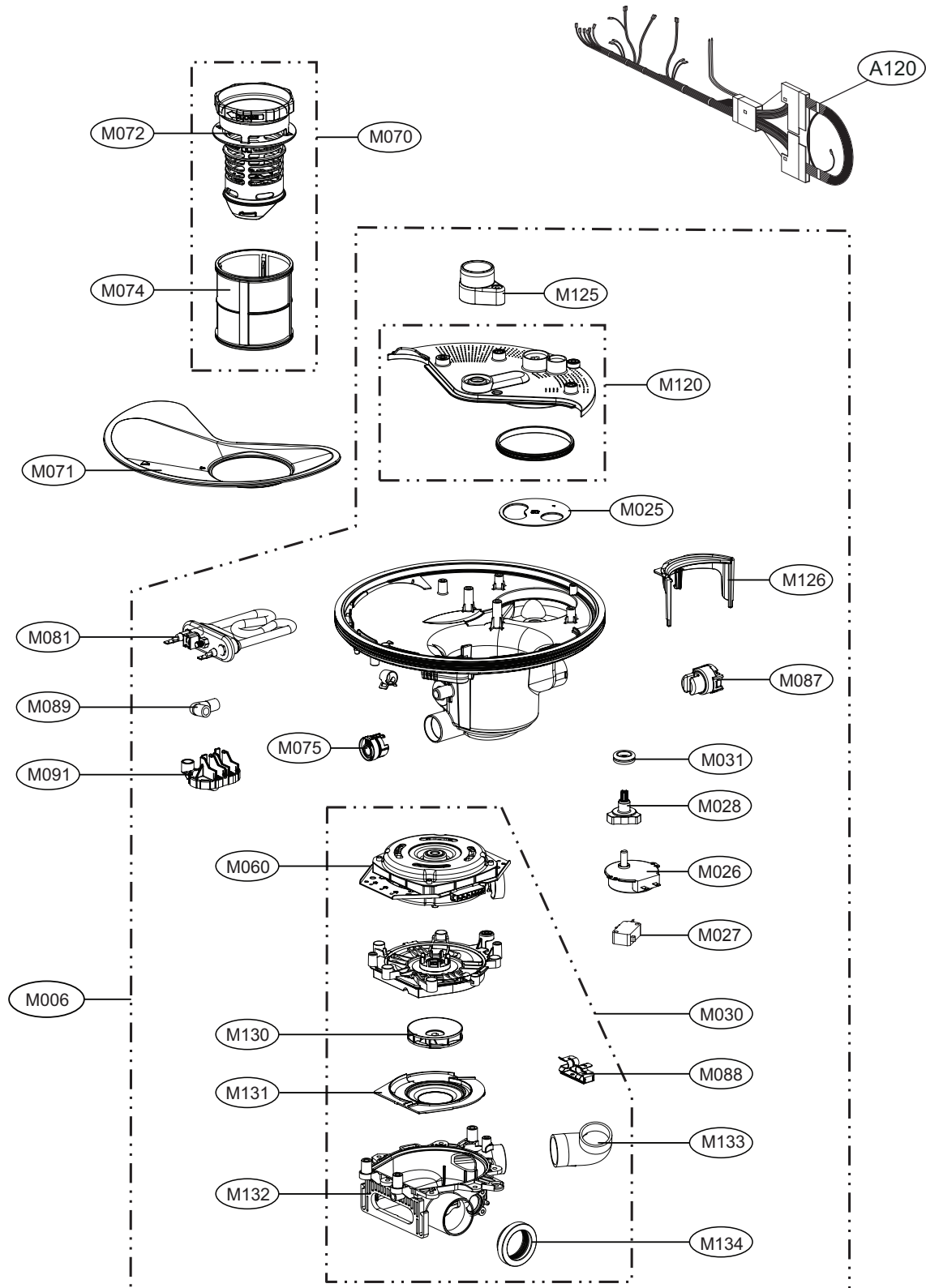



P/No. : MFL37554810